

This drawing is the property of Dixon Engineering, Inc. Unless otherwise provided for by contract, or other written means, the contents of this drawing are confidential and shall not be transmitted to any other party except as agreed by Dixon Engineering, Inc. Copyright.

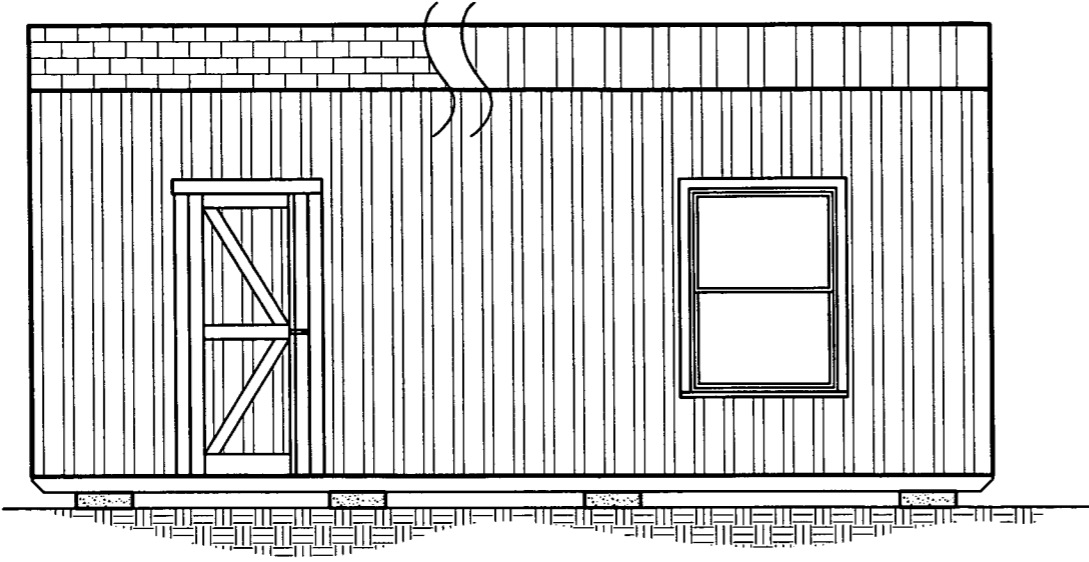

1 **SIDE ELEVATION**
A-3 SCALE: 1/4" = 1'-0"

EXAMPLE DRAWING IS OF A 20' LENGTH UNIT

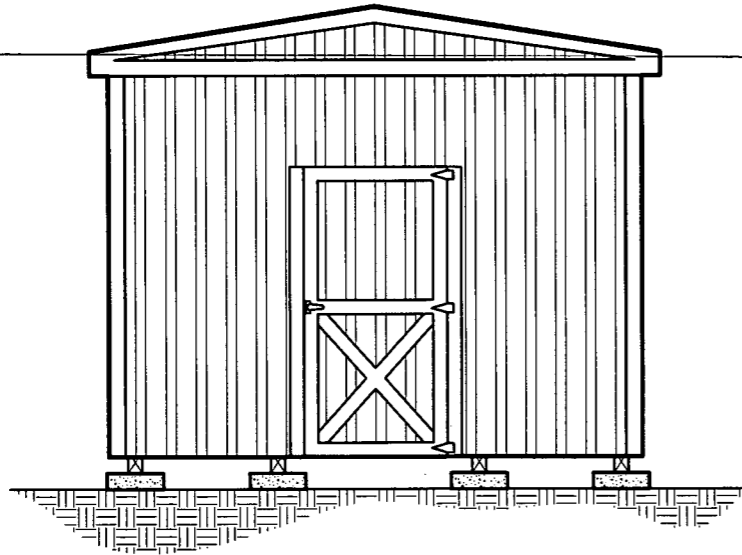

EXAMPLE DRAWING IS OF A 11'
WIDE UNIT W/ 3'-0" DOOR

2 **ENDWALL ELEVATION**
A-3 SCALE: 1/4" = 1'-0"

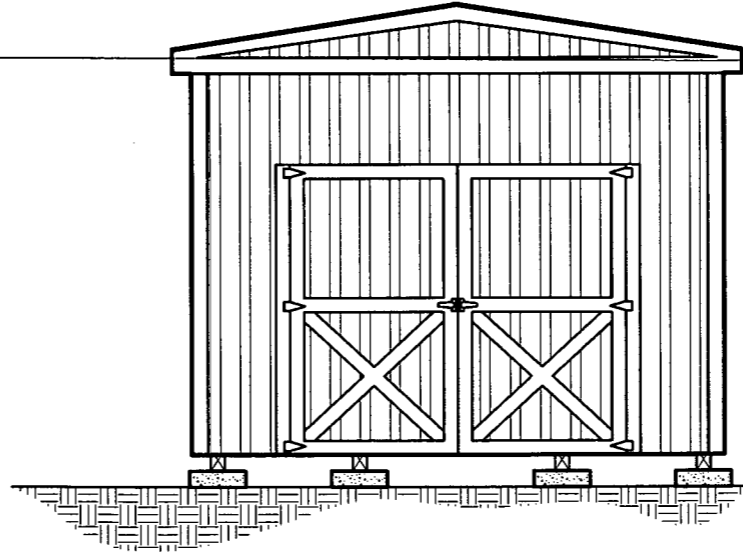

EXAMPLE DRAWING IS OF A 11'
WIDE UNIT W/ 7'-0" DOOR

AREA FOR APPROVAL STAMPS

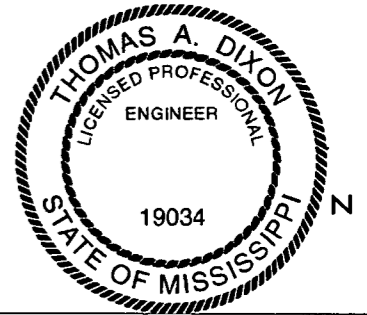

REV	BY	DATE	DESCRIPTION

THESE PLANS WERE DESIGNED IN ACCORDANCE WITH THE 2012 INTERNATIONAL BUILDING CODE FOR A WIND SPEED AND GUST OF 160 MPH.

THOMAS A. DIXON, P.E.

AL# 30637 MS# 19034 KS# 21198
 SC# 27592 NC# 035485 GA# 034371
 WV# 071936 TX# 104353 MA# 40905
 PA# 079009 VA# 045593
 TN# 112761 FL# 34222

DIXON ENGINEERING, INC.
 STRUCTURAL ENGINEERING AND INSPECTION - COA 8195
 10410 MAIN STREET
 THONOTOSASSA, FL 33592
 VOICE: 813-982-9885 FAX: 813-982-2306

COOK PORTABLE WAREHOUSES

UTILITY SHED
 100 DOUGLAS STREET
 VALDOSTA, GA 31601
 PHONE: 1-229-241-8805

EXTERIOR ELEVATIONS

Professional Engineer stamp for Thomas A. Dixon, License No. 27592, State of Mississippi. The stamp includes a signature and the date 2/5/12.

DATE:	01/18/12
DRAWN BY:	JDA
CHECKED BY:	TAD
SCALE:	AS NOTED
W.O. NO:	495-058

SHEET

A-3

9 OF 19

This drawing is the property of Dixon Engineering, Inc. Unless otherwise provided for by contract, or other written means, the contents of this drawing are confidential and shall not be transmitted to any other party except as agreed by Dixon Engineering, Inc. Copyright.

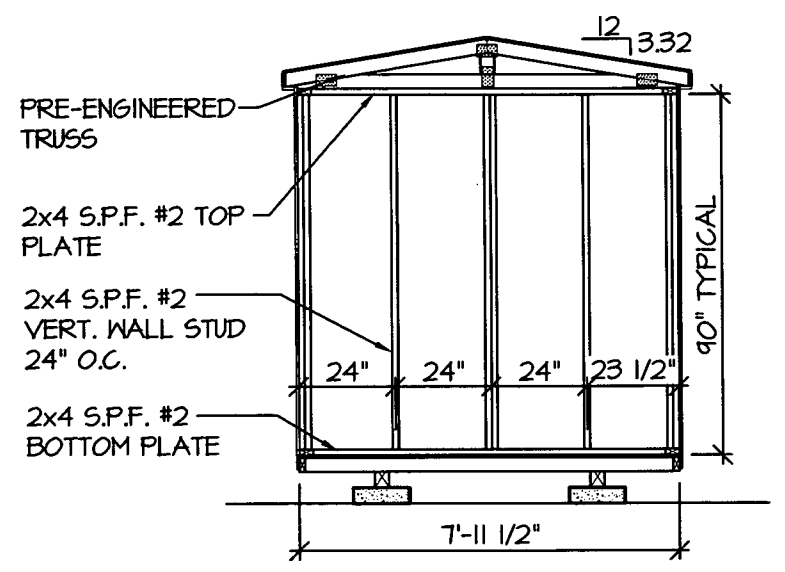

1
A-4 7'-11 1/2" SHED ENDWALL WITH NO OPENING
FRAMING ELEVATION
SCALE: 1/4" = 1'-0"

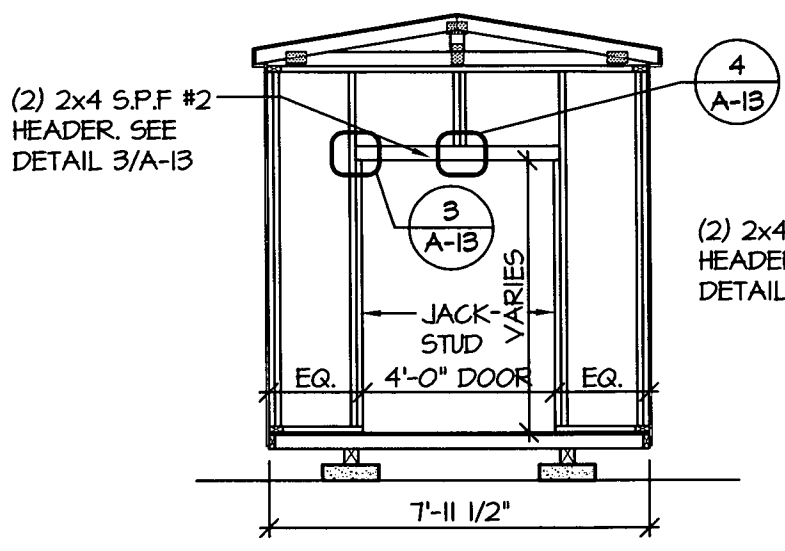

2
A-4 (2) 2x4 S.P.F. #2 HEADER. SEE DETAIL 3/A-13
3
A-13 JACK-STUD VARIES
4'-0" DOOR
EQ. EQ.
7'-11 1/2" SHED ENDWALL WITH 4' DOOR OPENING
FRAMING ELEVATION
SCALE: 1/4" = 1'-0"

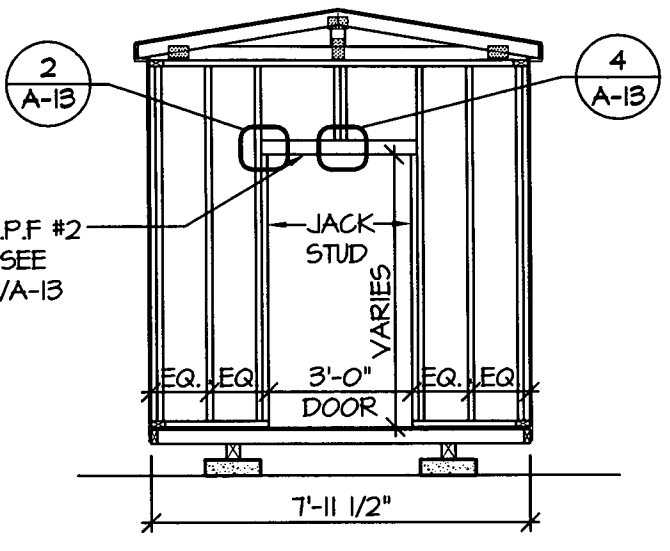

3
A-4 (2) 2x4 S.P.F. #2 HEADER. SEE DETAIL 2/A-13
4
A-13 JACK-STUD VARIES
3'-0" DOOR
EQ. EQ.
7'-11 1/2" SHED ENDWALL WITH 3' DOOR OPENING
FRAMING ELEVATION
SCALE: 1/4" = 1'-0"

AREA FOR APPROVAL STAMPS



REV	BY	DATE	DESCRIPTION

THESE PLANS WERE DESIGNED IN ACCORDANCE WITH THE 2012 INTERNATIONAL BUILDING CODE FOR A THREE SECOND GUST OF 160 MPH.

THOMAS A. DIXON, P.E.
AL# 30637 MS# 19034 KS# 21198
SC# 21592 NC# 035985 GA# 034371
WV# 071936 TX# 104353 MA# 40905
PA# 079009 VA# 045593
TN# 112761 FL# 34222
DIXON ENGINEERING, INC.
STRUCTURAL ENGINEERING AND INSPECTION - COA 8195
10410 MAIN STREET
THONOTOSASSA, FL 33592
VOICE: 813-982-9885 FAX: 813-982-2306

COOK PORTABLE WAREHOUSES
UTILITY SHED
100 DOUGLAS STREET
VALDOSTA, GA 31601
PHONE: 1-229-241-8805
EXTERIOR ELEVATIONS

THOMAS A. DIXON, P.E.
LICENSED PROFESSIONAL ENGINEER
No. 27592
6/25/2012

DATE: 01/18/12
DRAWN BY: JDA
CHECKED BY: TAD
SCALE: AS NOTED
W.O. NO.: 495-058

SHEET
A-4
10 OF 19

This drawing is the property of Dixon Engineering, Inc. Unless otherwise provided for by contract, or other written means, the contents of this drawing are confidential and shall not be transmitted to any other party except as agreed by Dixon Engineering, Inc. Copyright.

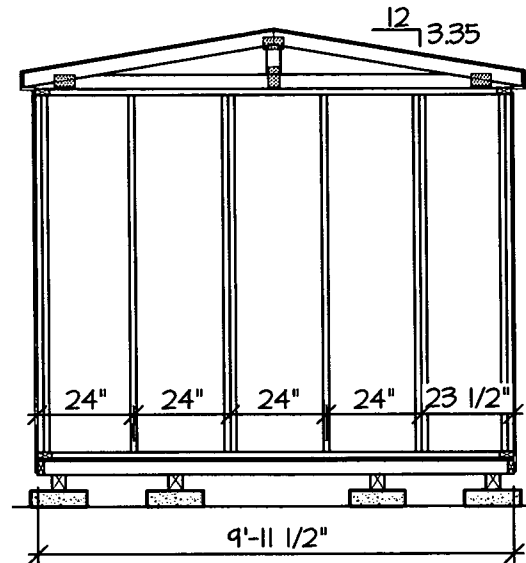

1
A-5
9'-11 1/2" SHED ENDWALL WITH NO OPENING
FRAMING ELEVATION
SCALE: 1/4" = 1'-0"

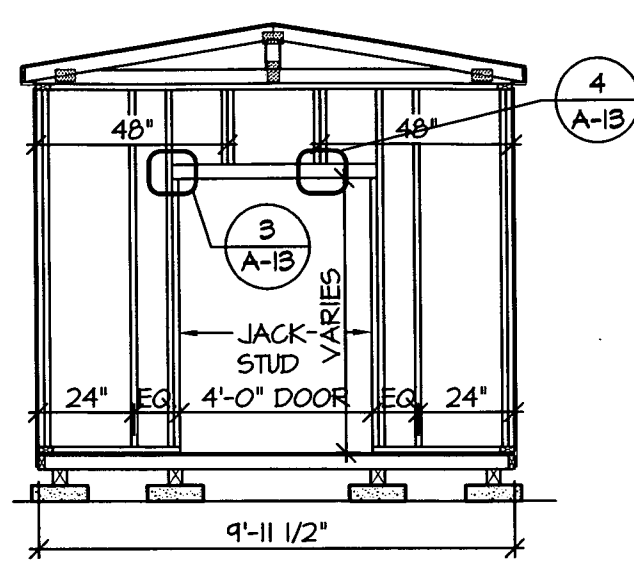

2
A-5
9'-11 1/2" SHED ENDWALL WITH 4' DOOR OPENING
FRAMING ELEVATION
SCALE: 1/4" = 1'-0"

NOTE:
1. FOR ALL ITEMS NOT SHOWN SEE SHEET A-4

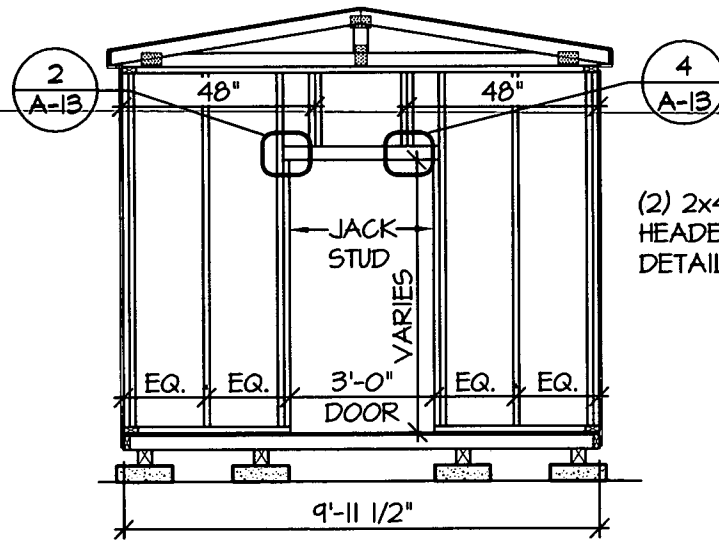

3
A-5
9'-11 1/2" SHED ENDWALL WITH 3' DOOR OPENING
FRAMING ELEVATION
SCALE: 1/4" = 1'-0"

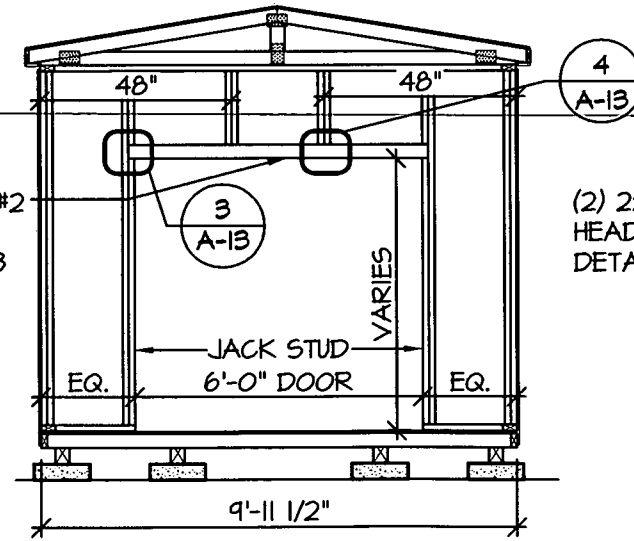

4
A-5
9'-11 1/2" SHED ENDWALL WITH 6' DOOR OPENING
FRAMING ELEVATION
SCALE: 1/4" = 1'-0"

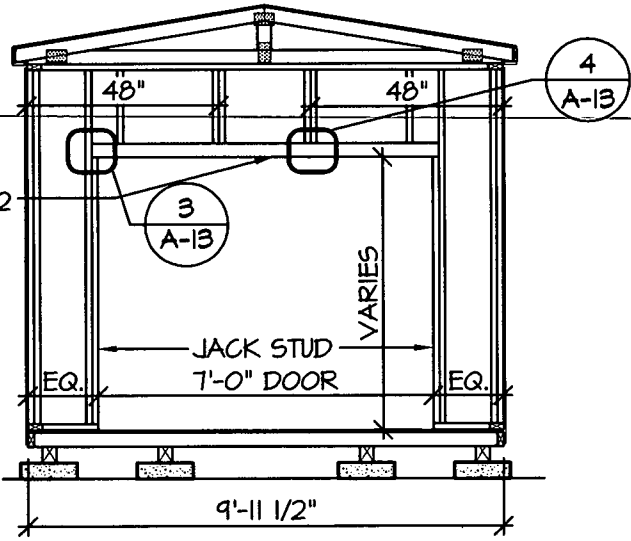

5
A-5
9'-11 1/2" SHED ENDWALL WITH 7' DOOR OPENING
FRAMING ELEVATION
SCALE: 1/4" = 1'-0"

(2) 2x4 S.P.F #2 HEADER. SEE DETAIL 3/A-13

(2) 2x4 S.P.F #2 HEADER. SEE DETAIL 3/A-12

AREA FOR APPROVAL STAMPS



REV	BY	DATE	DESCRIPTION

THESE PLANS WERE DESIGNED IN ACCORDANCE WITH THE 2012 INTERNATIONAL BUILDING CODE FOR A WIND SPEED OF 160 MPH.

THOMAS A. DIXON, P.E.
AL# 30637 MS# 19034 KS# 21198
SC# 27542 NC# 035985 GA# 034371
WV# 071936 TX# 104353 MA# 40905
PA# 079004 VA# 045593
TN# 112761 FL# 34222
DIXON ENGINEERING, INC.
STRUCTURAL ENGINEERING AND INSPECTION - COA 8145
10410 MAIN STREET
THONOTOSASSA, FL 33542
VOICE: 813-982-9885 FAX: 813-982-2306

COOK PORTABLE WAREHOUSES
UTILITY SHED
100 DOUGLAS STREET
VALDOSTA, GA 31601
PHONE: 1-229-241-8805
FRAMING ELEVATIONS

Professional Engineer Seal for Thomas A. Dixon, License No. 27592, State of Mississippi. Includes handwritten signature and date 6/25/12.

DATE:	01/18/12
DRAWN BY:	JDA
CHECKED BY:	TAD
SCALE:	AS NOTED
W.O. NO:	445-058

SHEET
A-5
11 OF 19

This drawing is the property of Dixon Engineering, Inc. Unless otherwise provided for by contract, or other written means, the contents of this drawing are confidential and shall not be transmitted to any other party except as agreed by Dixon Engineering, Inc. Copyright.

AREA FOR APPROVAL STAMPS

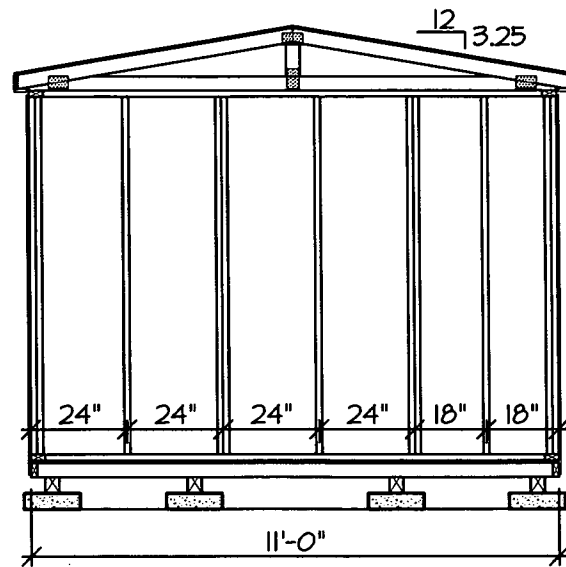

1
A-6 11'-0" SHED ENDWALL WITH NO OPENING
FRAMING ELEVATION
SCALE: 1/4" = 1'-0"

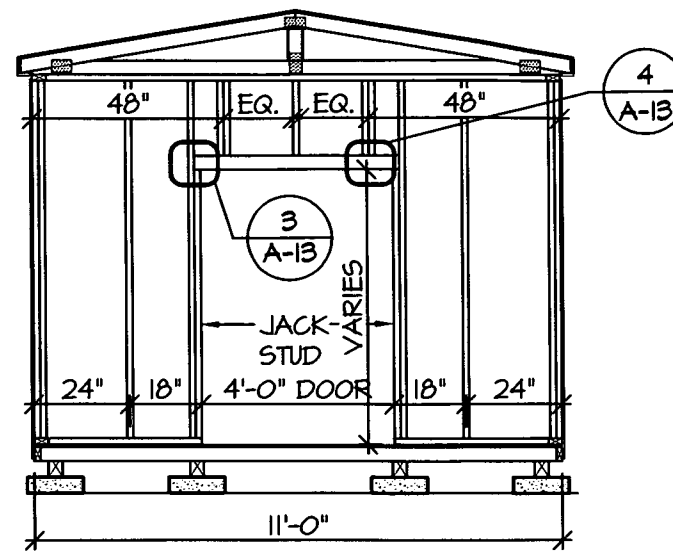

2
A-6 11'-0" SHED ENDWALL WITH 4' DOOR OPENING
FRAMING ELEVATION
SCALE: 1/4" = 1'-0"

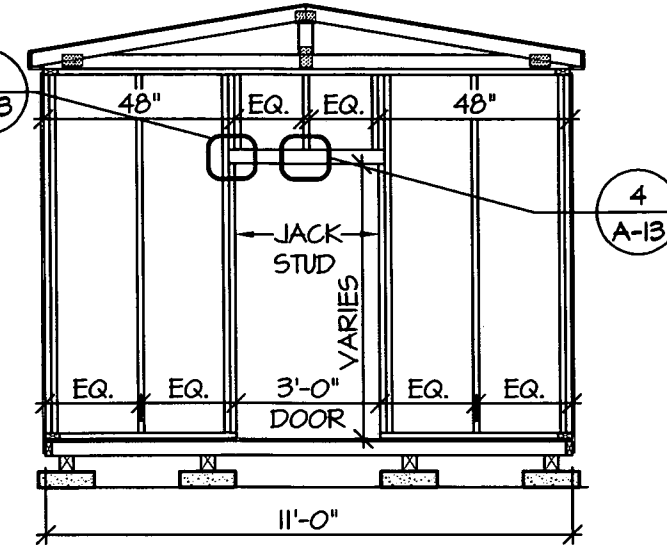

3
A-6 11'-0" SHED ENDWALL WITH 3' DOOR OPENING
FRAMING ELEVATION
SCALE: 1/4" = 1'-0"

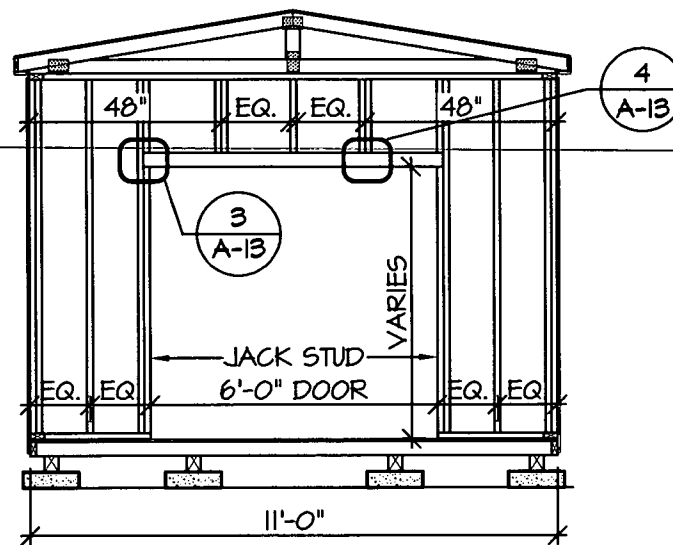

4
A-6 11'-0" SHED ENDWALL WITH 6' DOOR OPENING
FRAMING ELEVATION
SCALE: 1/4" = 1'-0"

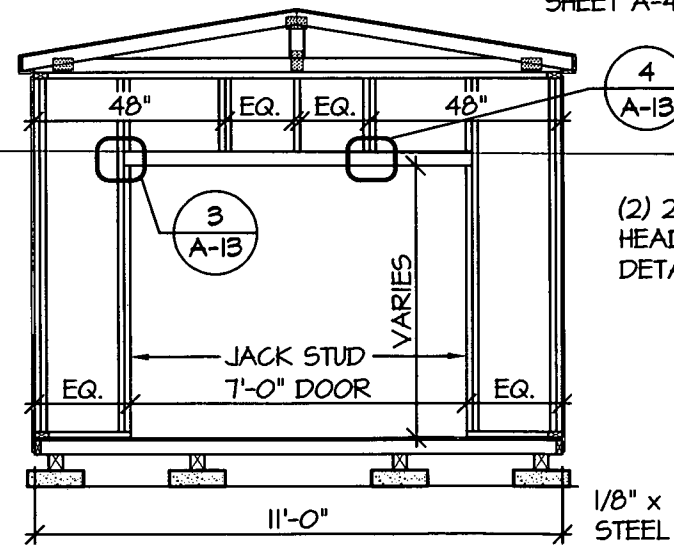

5
A-6 11'-0" SHED ENDWALL WITH 7' DOOR OPENING
FRAMING ELEVATION
SCALE: 1/4" = 1'-0"

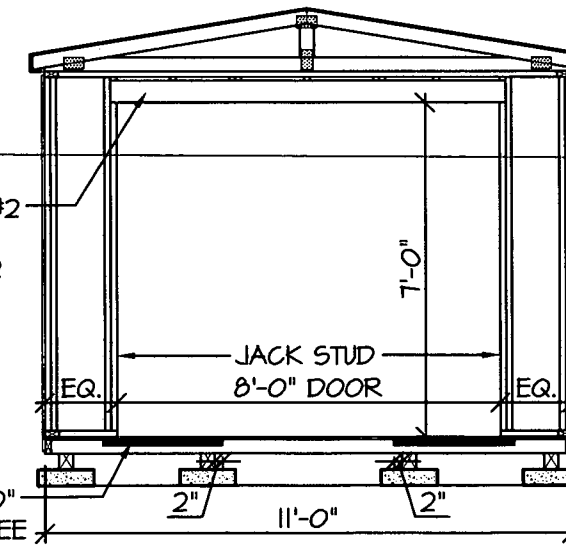

6
A-6 11'-0" SHED ENDWALL WITH 8' DOOR OPENING
FRAMING ELEVATION
SCALE: 1/4" = 1'-0"

NOTE:
1. FOR ALL ITEMS NOT SHOWN SEE SHEET A-4

(2) 2x6 S.P.F #2 HEADER. SEE DETAIL 3/A-12

1/8" x 1 1/2" x 30" STEEL PLATE. SEE DETAIL 6/A-10 FOR ATTACHMENT

REV	BY	DATE	DESCRIPTION



THESE PLANS WERE DESIGNED IN ACCORDANCE WITH THE 2012 INTERNATIONAL BUILDING CODE FOR A WIND SPEED GUST OF 160 MPH.

THOMAS A. DIXON, P.E.

AL# 30631 MS# 19034 KS# 21198	DIXON ENGINEERING, INC.
SC# 21592 NC# 035985 GA# 034371	STRUCTURAL ENGINEERING AND INSPECTION - COA 8145
WV# 071936 TX# 104353 MA# 40905	10410 MAIN STREET
PA# 079009 VA# 045593	THONOTOSASSA, FL 33542
TN# 112761 FL# 34222	VOICE: 813-982-9885 FAX: 813-982-2306

COOK PORTABLE WAREHOUSES

UTILITY SHED
100 DOUGLAS STREET
VALDOSTA, GA 31601
PHONE: 1-229-241-8805

FRAMING ELEVATIONS

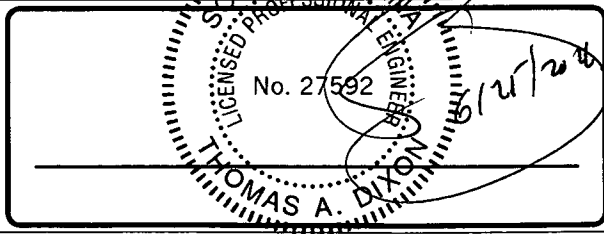

DATE:	01/18/12
DRAWN BY:	JDA
CHECKED BY:	TAD
SCALE:	AS NOTED
W.O. NO:	495-058

SHEET
A-6
12 OF 19

This drawing is the property of Dixon Engineering, Inc. Unless otherwise provided for by contract, or other written means, the contents of this drawing are confidential and shall not be transmitted to any other party except as agreed by Dixon Engineering, Inc. Copyright.

AREA FOR APPROVAL STAMPS

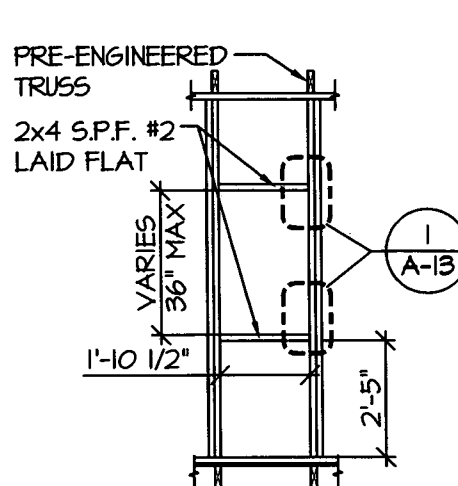
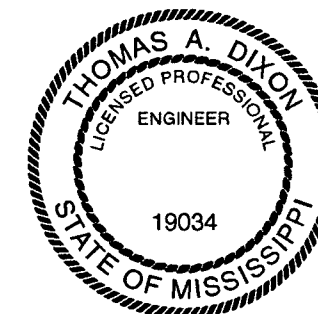
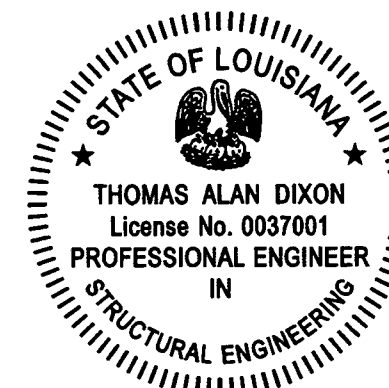

1
A-7
SIDEWALL OR ENDWALL
2'-0" NOMINAL WINDOW HEADER AND SILL
FRAMING ELEVATION
SCALE: 1/4" = 1'-0"

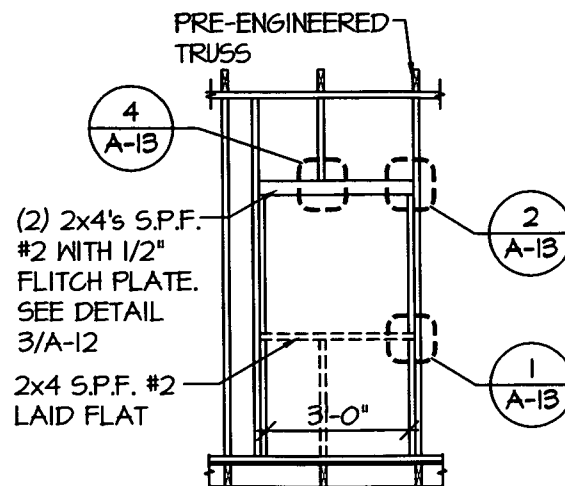

2
A-7
SIDEWALL
3'-0" OPENING HEADER AND SILL
FRAMING ELEVATION
SCALE: 1/4" = 1'-0"

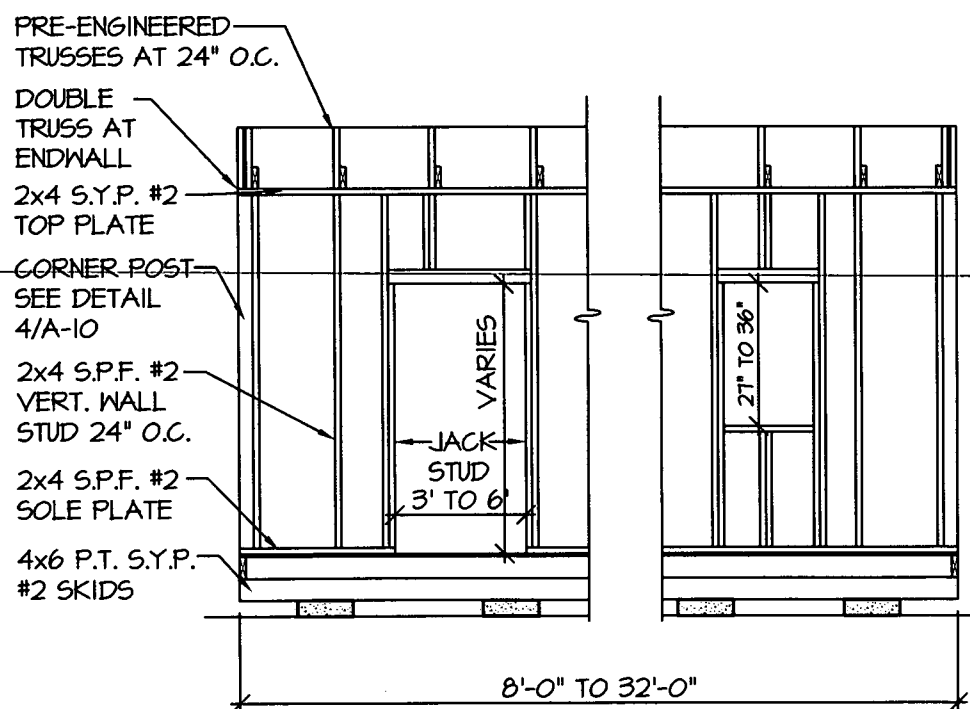

3
A-7
SIDEWALL
FRAMING ELEVATION
SCALE: 1/4" = 1'-0"

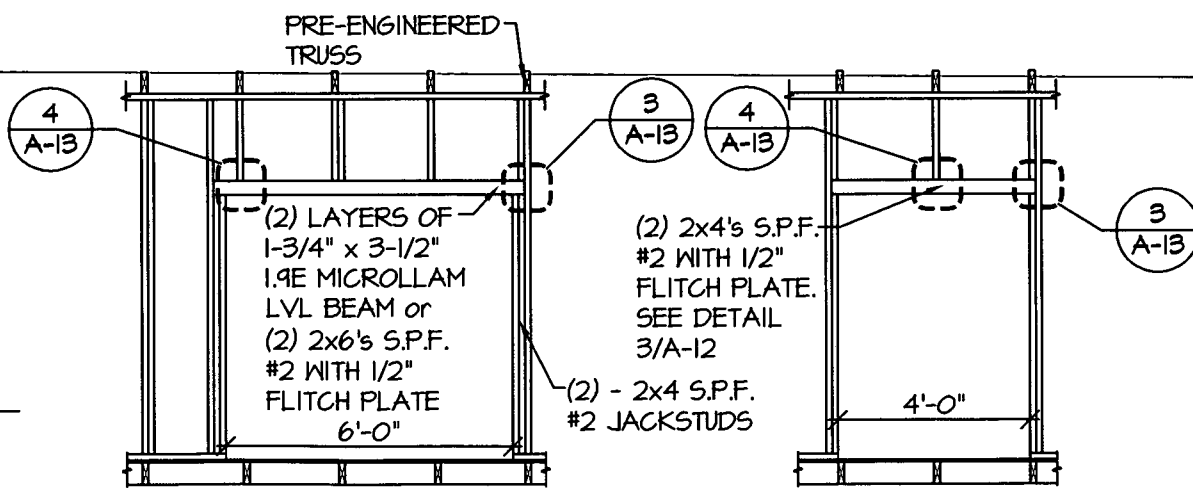

4
A-7
SIDEWALL
6'-0" DOOR HEADER
FRAMING ELEVATION
SCALE: 1/4" = 1'-0"

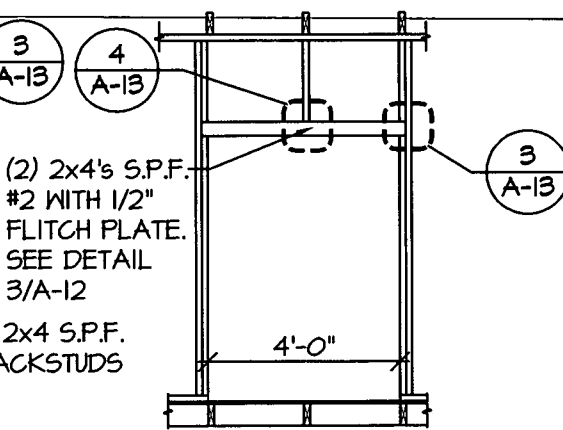

5
A-7
SIDEWALL
4'-0" DOOR HEADER
FRAMING ELEVATION
SCALE: 1/4" = 1'-0"

REV	BY	DATE	DESCRIPTION

THESE PLANS WERE DESIGNED IN ACCORDANCE WITH THE 2012 INTERNATIONAL BUILDING CODE FOR A WIND SPEED CATEGORY OF 160 MPH.

THOMAS A. DIXON, P.E.
 AL# 30637 MS# 19034 KS# 21198
 SC# 27542 NC# 035485 GA# 034371
 WV# 071936 TX# 104353 MA# 40905
 PA# 079009 VA# 045593
 TN# 112761 FL# 34222
 DIXON ENGINEERING, INC.
 STRUCTURAL ENGINEERING AND INSPECTION - COA 8145
 10410 MAIN STREET
 THONOTOSASSA, FL 33542
 VOICE: 813-982-9885 FAX: 813-982-2306

COOK PORTABLE WAREHOUSES
 UTILITY SHED
 100 DOUGLAS STREET
 VALDOSTA, GA 31601
 PHONE: 1-229-241-8805
FRAMING ELEVATIONS

DATE:	01/18/12
DRAWN BY:	JDA
CHECKED BY:	TAD
SCALE:	AS NOTED
W.O. NO.:	495-058

SHEET

 13 OF 19

This drawing is the property of Dixon Engineering, Inc. Unless otherwise provided for by contract, or other written means, the contents of this drawing are confidential and shall not be transmitted to any other party except as agreed by Dixon Engineering, Inc. Copyright.

AREA FOR APPROVAL STAMPS

NOTE:
FOR ALL FASTENING OF FRAMING
MEMBERS NOT NOTED ON THIS
SHEET REFER TO FASTENING
SCHEDULE ON SHEETS C-4 THRU C-6

¹²
7'-11 1/2" = 3.32
9'-11 1/2" = 3.35
11'-0" = 3.25

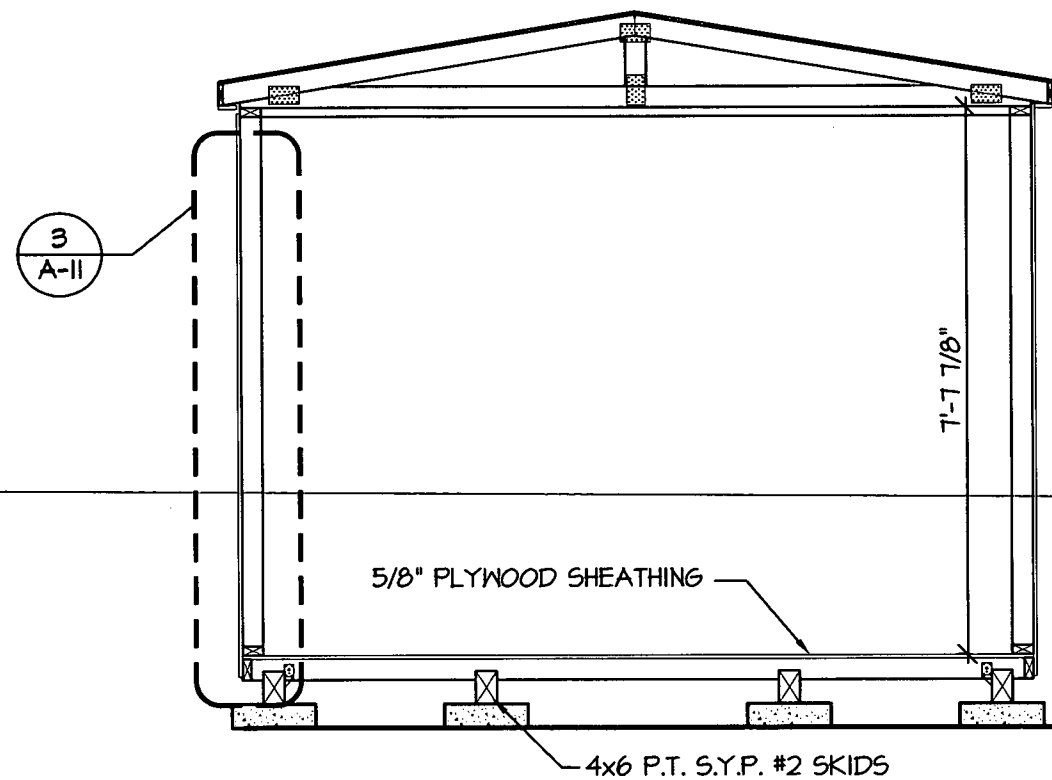

1 CROSS SECTION
A-B SCALE: 3/8" = 1'-0"

EXAMPLE DRAWING IS OF A 11'-0" WIDE UNIT

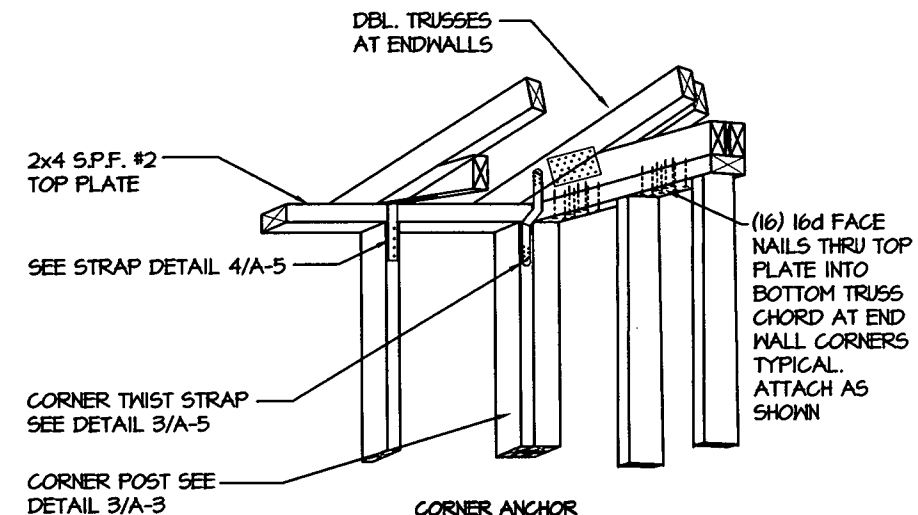

2 CORNER ANCHOR DETAIL
A-B SCALE: N.T.S.

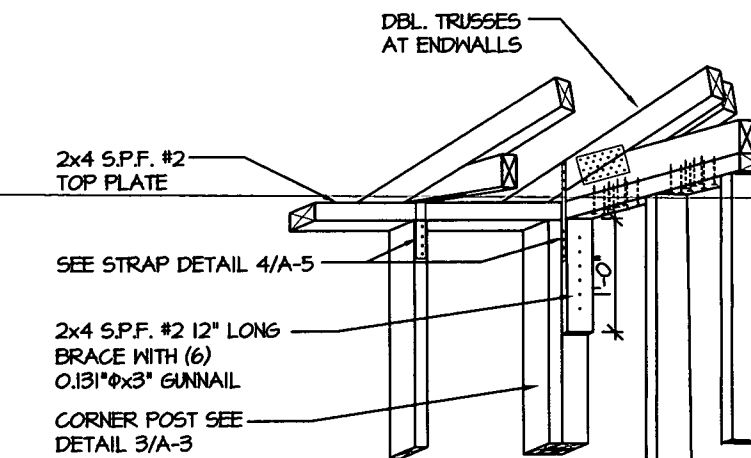

3 ALTERNATE CORNER ANCHOR DETAIL
A-B SCALE: N.T.S.



REV	BY	DATE	DESCRIPTION

THESE PLANS WERE DESIGNED IN ACCORDANCE WITH THE 2012 INTERNATIONAL BUILDING CODE FOR A WIND SPEED OF 160 MPH.

THOMAS A. DIXON, P.E.

AL# 30631 MS# 19034 KS# 21198
SC# 27542 NC# 035485 GA# 034371
WV# 071936 TX# 104353 MA# 40905
PA# 079004 VA# 045543
TN# 112761 FL# 34222

DIXON ENGINEERING, INC.
STRUCTURAL ENGINEERING AND INSPECTION - COA 8195
10410 MAIN STREET
THONOTOSASSA, FL 33542
VOICE: 813-982-9885 FAX: 813-982-2306

COOK PORTABLE WAREHOUSES
UTILITY SHED
100 DOUGLAS STREET
VALDOSTA, GA 31601
PHONE: 1-229-241-8805

SECTION & DETAIL

DATE:	01/18/12
DRAWN BY:	JDA
CHECKED BY:	TAD
SCALE:	AS NOTED
W.O. NO.:	495-058

SHEET
A-8
14 OF 19

This drawing is the property of Dixon Engineering, Inc. Unless otherwise provided for by contract, or other written means, the contents of this drawing are confidential and shall not be transmitted to any other party except as agreed by Dixon Engineering, Inc. Copyright.

AREA FOR APPROVAL STAMPS

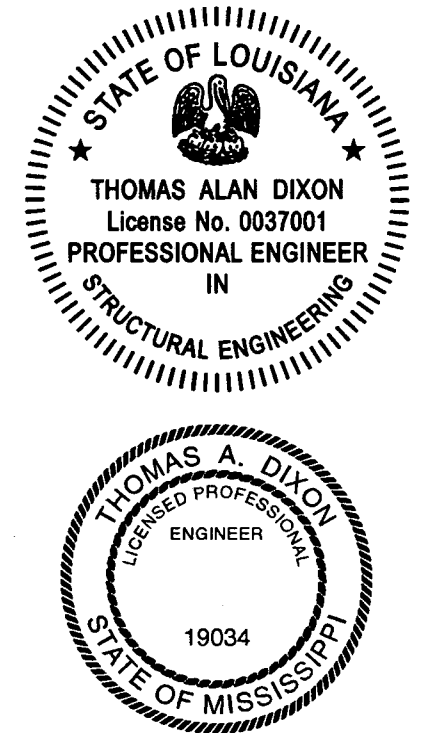

REV	BY	DATE	DESCRIPTION

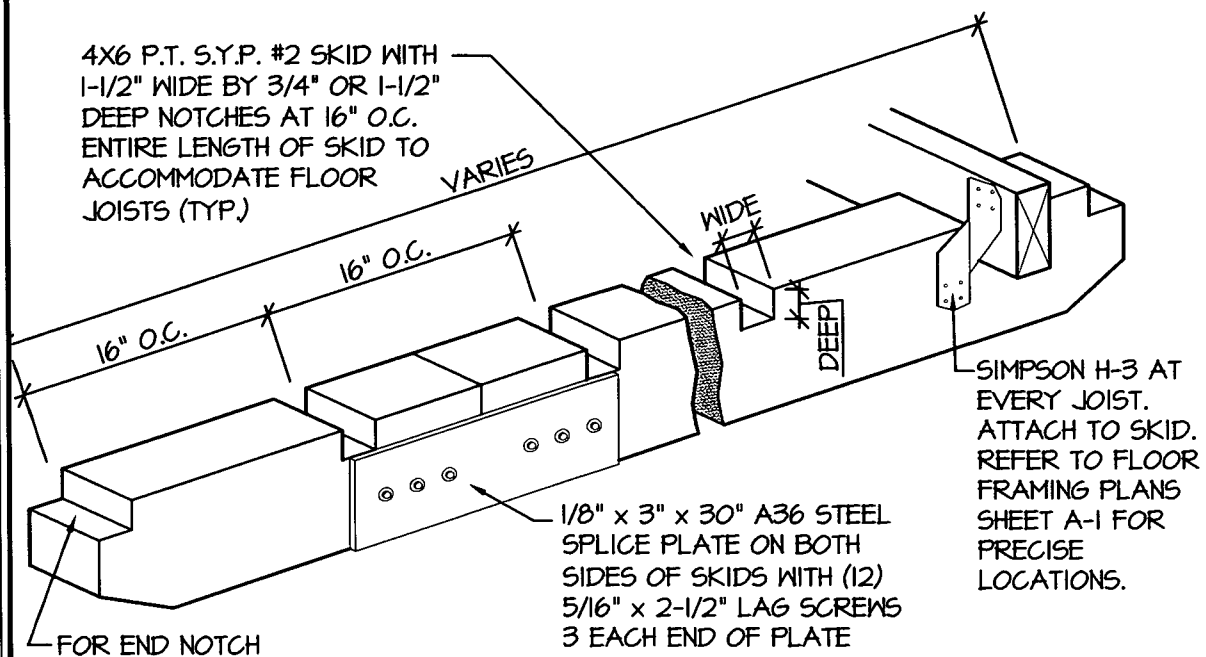

1 ISOMETRIC SKID DETAIL
A-10 SCALE: N.T.S.

NOTE: FOR ALL FASTENING OF FRAMING MEMBERS NOT NOTED ON THIS SHEET REFER TO FASTENING SCHEDULE ON SHEETS C-4 THRU C-6

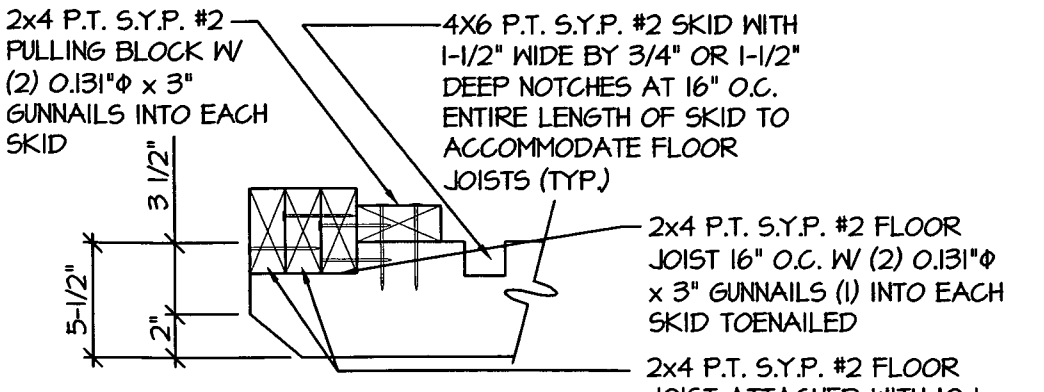

2 END WALL JOISTS TYP. END OF SKID DETAIL
A-10 SCALE: 1 1/2" = 1'-0"

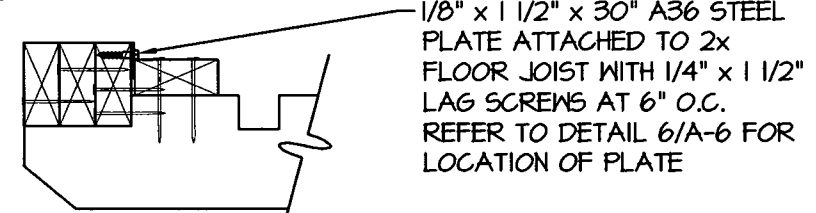

6 11' WIDE WITH 8' WIDE DOOR END OF SKID DETAIL
A-10 SCALE: 1 1/2" = 1'-0"

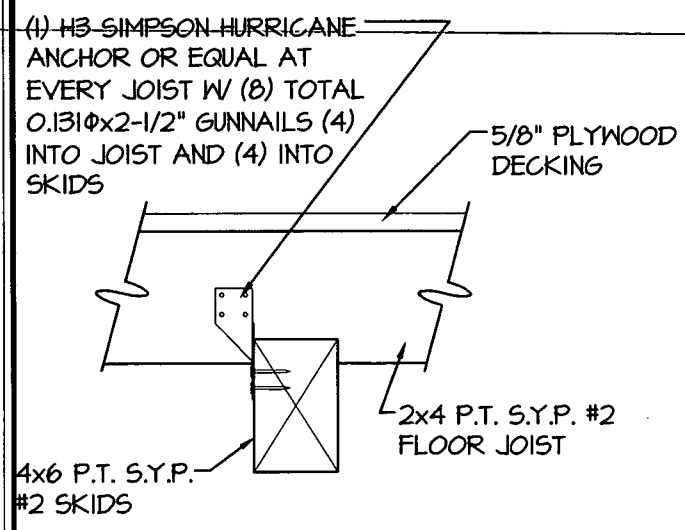

3 SKID CONNECTION DETAIL
A-10 SCALE: 1 1/2" = 1'-0"

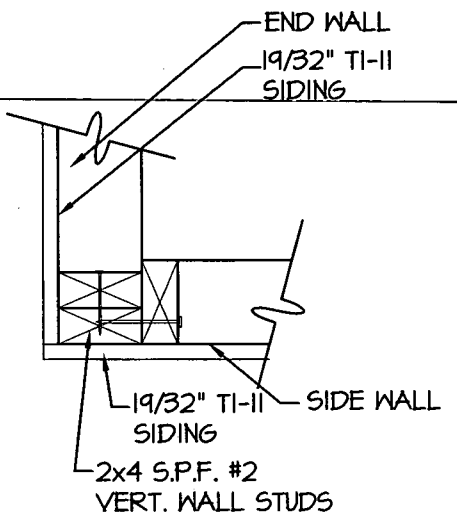

4 CORNER CONNECTION DETAIL
A-10 SCALE: 1 1/2" = 1'-0"

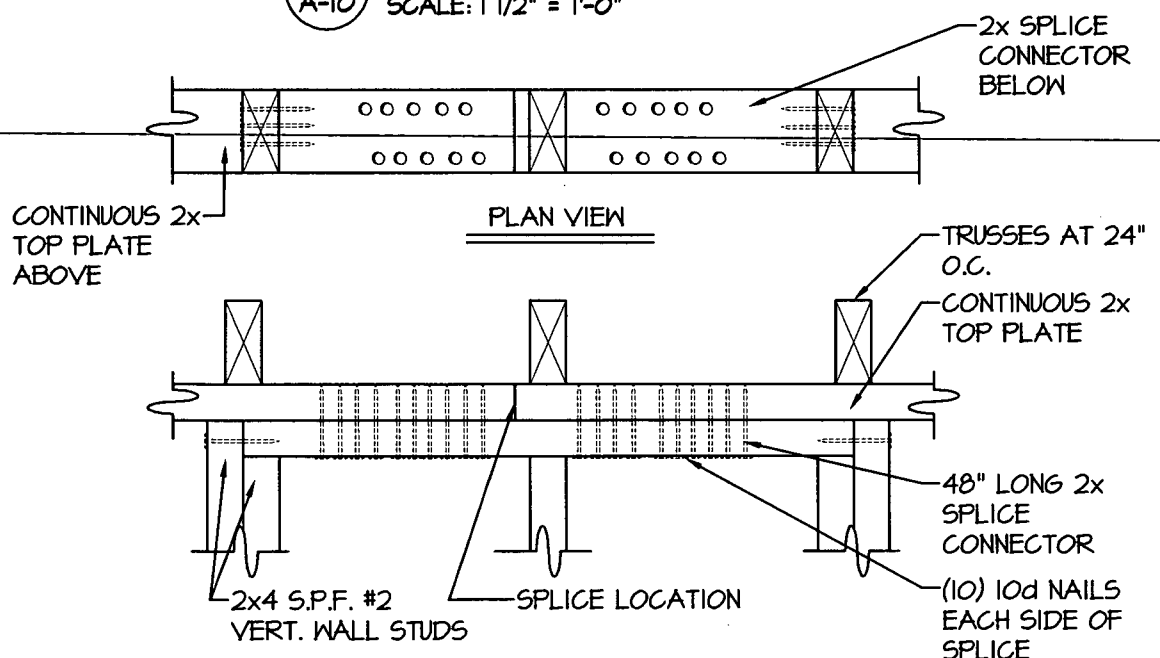

5 SPLICE CONNECTION DETAIL
A-10 SCALE: 1 1/2" = 1'-0"

THESE PLANS WERE DESIGNED IN ACCORDANCE WITH THE 2012 INTERNATIONAL BUILDING CODE FOR A THREE SECOND GUST OF 160 MPH.

THOMAS A. DIXON, P.E.

AL# 30637 MS# 19034 KS# 21198
 SC# 27542 NC# 035485 GA# 034371
 WV# 071936 TX# 104353 MA# 40905
 PA# 079009 VA# 045593
 TN# 112761 FL# 34222

DIXON ENGINEERING, INC.
 STRUCTURAL ENGINEERING AND INSPECTION - COA 8145
 10410 MAIN STREET
 THONOTOSASSA, FL 33542
 VOICE: 813-982-9885 FAX: 813-982-2306

COOK PORTABLE WAREHOUSES

UTILITY SHED
 100 DOUGLAS STREET
 VALDOSTA, GA 31601
 PHONE: 1-229-241-8805

DETAILS

DATE:	01/18/12
DRAWN BY:	JDA
CHECKED BY:	TAD
SCALE:	AS NOTED
W.O. NO.:	445-058

SHEET

A-10

16 OF 19

This drawing is the property of Dixon Engineering, Inc. Unless otherwise provided for by contract, or other written means, the contents of this drawing are confidential and shall not be transmitted to any other party except as agreed by Dixon Engineering, Inc. Copyright.

DOUBLE PRE-ENGINEERED TRUSSES WITH NON-CONTINUOUS 1/2" FLITCH PLATE AT ENDWALLS ONLY

EXTERIOR TI-II SIDING
2x4 S.P.F. #2 WALL STUD

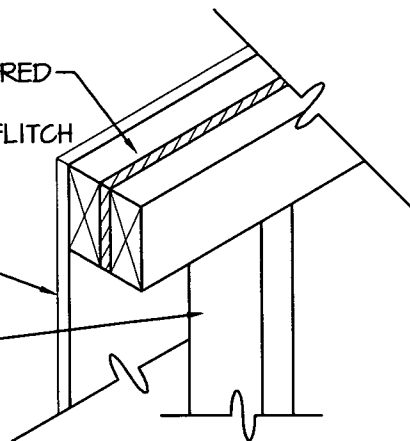

1
A-II **DOUBLE TRUSS DETAIL**
SCALE: 1 1/2" = 1'-0"

ASTM D 7158 CLASS H OR ASTM D 3161 CLASS F ASPHALT SHINGLES OVER APPROVED UNDERLAYMENT, METHOD OR DESIGN AS DESCRIBED UNDER GENERAL NOTES 10 THRU 13 ON SHEET C-3

7/16" OSB OR PLYWOOD SHEATHING FASTENED WITH 8D COMMON NAILS AT 6" O.C. IN FIELD AND EDGES

1x4 S.Y.P. P.T. #2 FASCIA

5/8" PLYWOOD SOFFIT W (2) 3" 0.131"φx3" GUNNAILS INTO TRUSSES

SIMPSON MTS18 WITH (14) TOTAL (7) EACH END 0.148"φx1-1/2" GUNNAILS OR EQUAL INTO TRUSSES AND STUD WALLS

2x4 S.P.F. #2 TOP PLATE

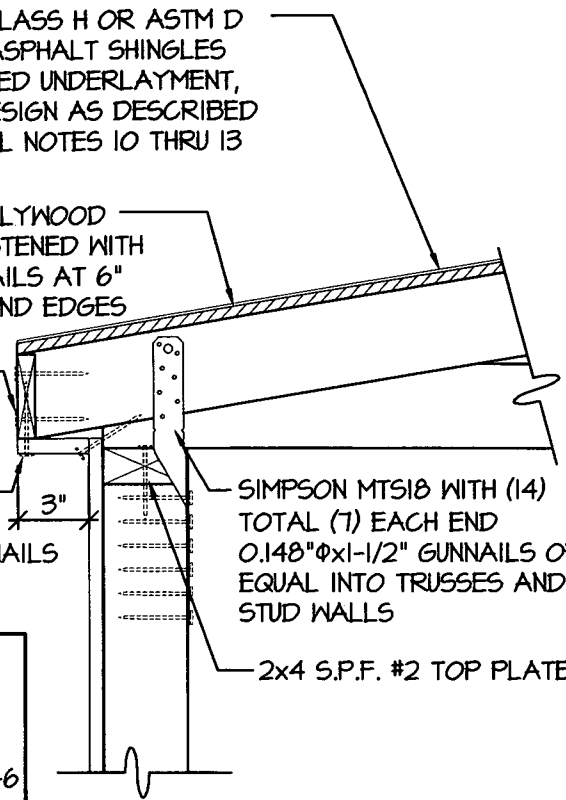

NOTE:
FOR ALL FASTENING OF FRAMING MEMBERS NOT NOTED ON THIS SHEET REFER TO FASTENING SCHEDULE ON SHEETS C-4 THRU C-6

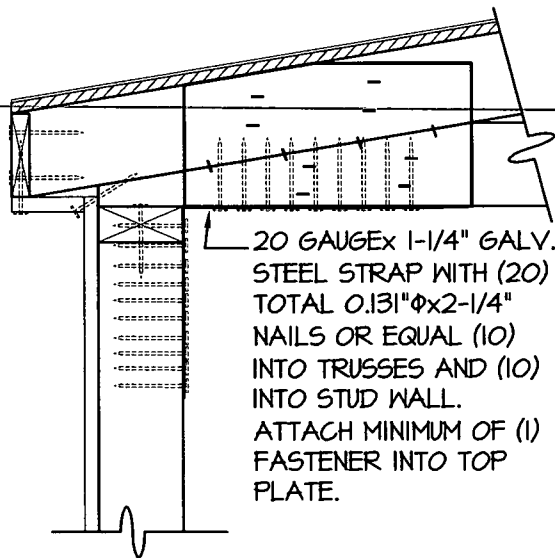

20 GAUGE 1-1/4" GALV. STEEL STRAP WITH (20) TOTAL 0.131"φx2-1/4" NAILS OR EQUAL (10) INTO TRUSSES AND (10) INTO STUD WALL. ATTACH MINIMUM OF (1) FASTENER INTO TOP PLATE.

2
A-II **WALL STUD TO RAFTER FASTENING DETAIL**
SCALE: 1 1/2" = 1'-0"

19/32" TI-II SIDING OR 19/32" LP SMARTSIDE PRECISION PANEL SIDING. SEE SHEAR WALL TABLE 1/A-2 FOR MAXIMUM BUILDING LENGTHS BASED ON PRESCRIBED NAILING PATTERN IN ENDWALL SHAER WALLS. NAILING FOR SIDEWALLS SHALL BE 8d COMMON OR DEFORMED NAILS AT 6" O.C. EVERYWHERE.

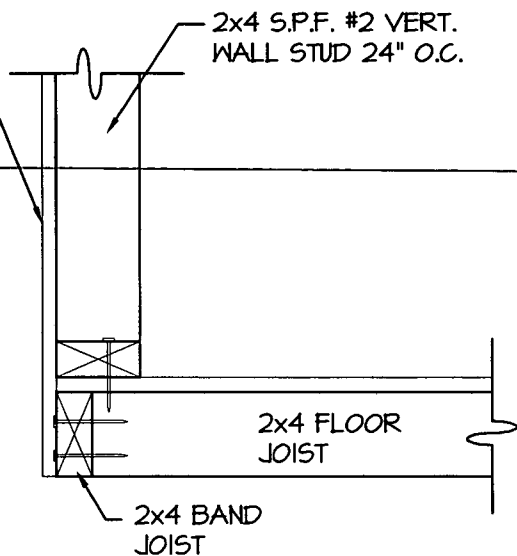

3
A-II **WALL STUD TO RAFTER AND FLOOR FASTENING DETAIL**
SCALE: 1 1/2" = 1'-0"

AREA FOR APPROVAL STAMPS

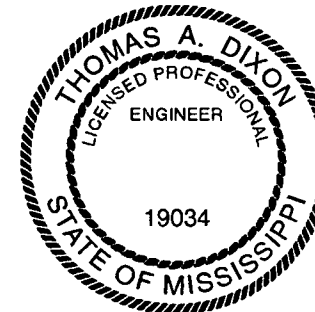
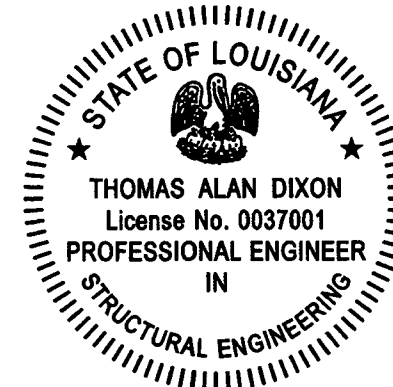

REV	BY	DATE	DESCRIPTION

THESE PLANS WERE DESIGNED IN ACCORDANCE WITH THE 2012 INTERNATIONAL BUILDING CODE FOR A THREE SECOND GUST OF 160 MPH.

THOMAS A. DIXON, P.E.
 AL# 30637 MS# 19034 KS# 21198 DIXON ENGINEERING, INC.
 SC# 27542 NC# 035985 GA# 034371 STRUCTURAL ENGINEERING AND INSPECTION - COA 8145
 WV# 071936 TX# 104353 MA# 40905 10410 MAIN STREET
 PA# 079009 VA# 045593 THONOTOSASSA, FL 33542
 TN# 112761 FL# 34222 VOICE: 813-982-9885 FAX: 813-982-2306

COOK PORTABLE WAREHOUSES
 UTILITY SHED
 100 DOUGLAS STREET
 VALDOSTA, GA 31601
 PHONE: 1-229-241-8805

DETAILS

DATE:	01/18/12
DRAWN BY:	JDA
CHECKED BY:	TAD
SCALE:	AS NOTED
W.O. NO.:	495-058

SHEET
A-11
17 OF 19

This drawing is the property of Dixon Engineering, Inc. Unless otherwise provided for by contract, or other written means, the contents of this drawing are confidential and shall not be transmitted to any other party except as agreed by Dixon Engineering, Inc. Copyright.

AREA FOR APPROVAL STAMPS

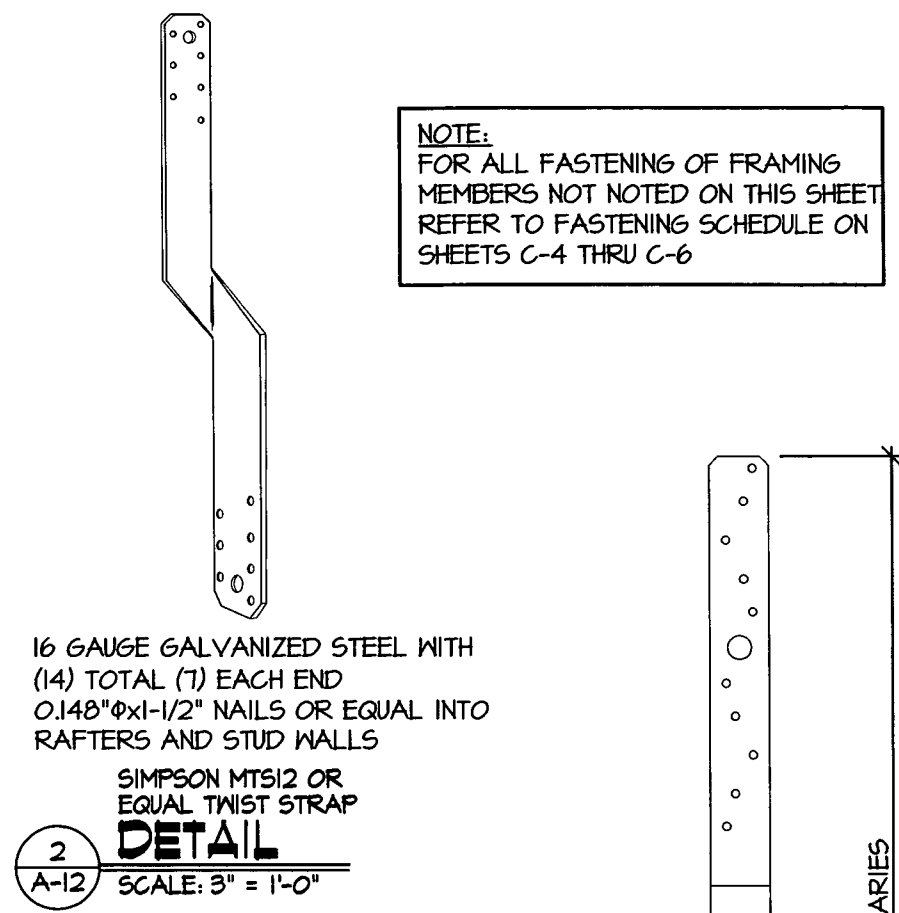
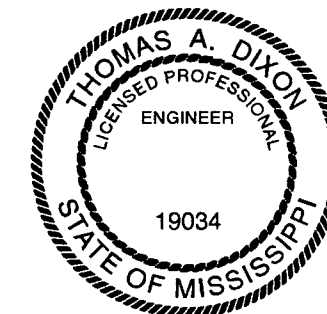

16 GAUGE GALVANIZED STEEL WITH
(14) TOTAL (7) EACH END
0.148"φx1-1/2" NAILS OR EQUAL INTO
RAFTERS AND STUD WALLS

SIMPSON MTS12 OR
EQUAL TWIST STRAP

DETAIL

SCALE: 3" = 1'-0"

NOTE:
FOR ALL FASTENING OF FRAMING
MEMBERS NOT NOTED ON THIS SHEET
REFER TO FASTENING SCHEDULE ON
SHEETS C-4 THRU C-6

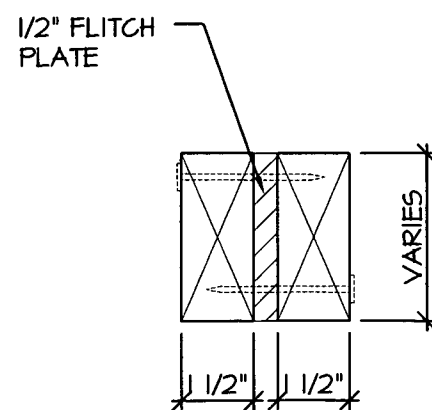

3
A-12

SCALE: 3" = 1'-0"

NOTE: USED ON EVERY
WALL STUD TO
CONNECT WALL TO
TRUSS

20 GAUGE x 1-1/4" GALV.
STEEL STRAP WITH (20)
0.131"φ x 2-1/4" NAILS
OR EQUAL (10) INTO
RAFTERS AND (10) INTO
STUD WALL

4
A-12

DETAIL

SCALE: 3" = 1'-0"

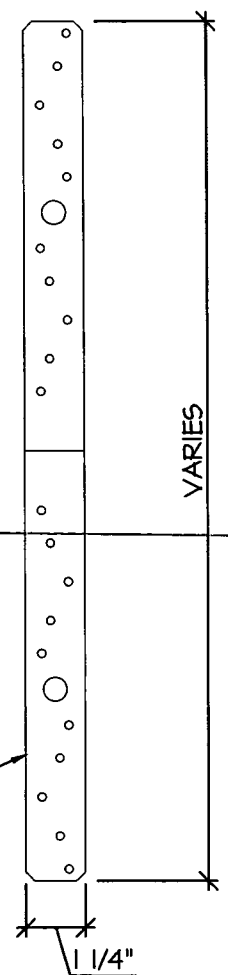

REV	BY	DATE	DESCRIPTION

THESE PLANS WERE DESIGNED IN ACCORDANCE WITH THE 2012 INTERNATIONAL BUILDING CODE FOR A WIND SPEED AND GUST OF 160 MPH.

THOMAS A. DIXON, P.E.

AL# 30637 MS# 19034 KS# 21198 DIXON ENGINEERING, INC.
 SC# 27592 NC# 035485 GA# 034371 STRUCTURAL ENGINEERING AND INSPECTION - COA 8145
 WV# 071936 TX# 104353 MA# 40905 10410 MAIN STREET
 PA# 079009 VA# 045593 THONOTOSASSA, FL 33542
 TN# 112761 FL# 34222 VOICE: 813-982-9885 FAX: 813-982-2306

COOK PORTABLE WAREHOUSES
 UTILITY SHED
 100 DOUGLAS STREET
 VALDOSTA, GA 31601
 PHONE: 1-229-241-8805

DETAILS

Professional Engineer Seal for Thomas A. Dixon, State of Mississippi. License No. 27592. Date: 6/25/12.

DATE: 01/18/12
 DRAWN BY: JDA
 CHECKED BY: TAD
 SCALE: AS NOTED
 W.O. NO.: 495-058

SHEET
A-12
 18 OF 19

This drawing is the property of Dixon Engineering, Inc. Unless otherwise provided for by contract, or other written means, the contents of this drawing are confidential and shall not be transmitted to any other party except as agreed by Dixon Engineering, Inc. Copyright.

AREA FOR APPROVAL STAMPS

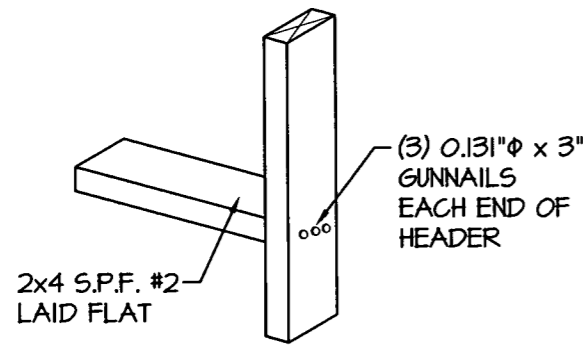

1
A-13
WINDOW HEADER AND SILL
DETAIL
SCALE: N.T.S.

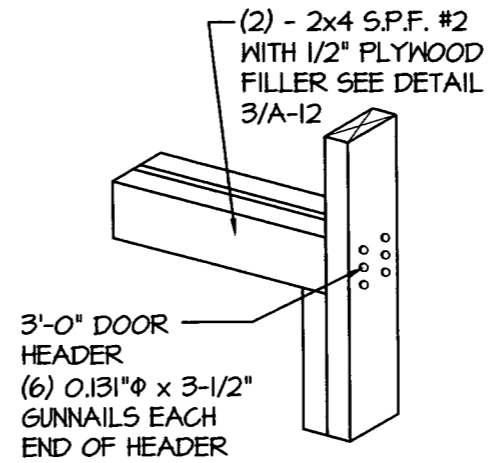

2
A-13
HEADER WITH OUT STRAP
DETAIL
SCALE: N.T.S.

NOTE:
FOR ALL FASTENING OF FRAMING MEMBERS NOT NOTED ON THIS SHEET REFER TO FASTENING SCHEDULE ON SHEETS C-4 THRU C-6

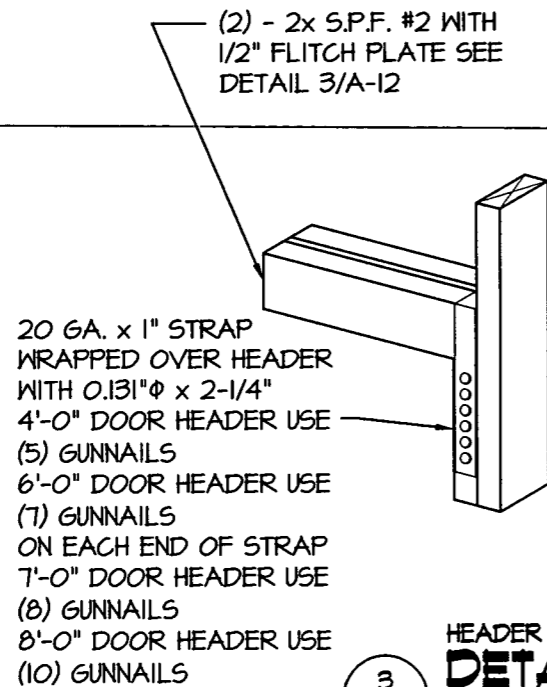

3
A-13
HEADER WITH STRAP
DETAIL
SCALE: N.T.S.

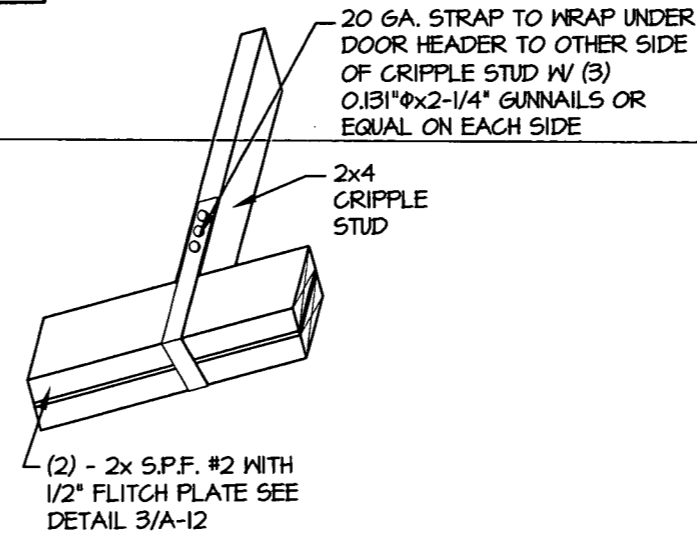

4
A-13
CRIPPLE STUD STRAP
DETAIL
SCALE: N.T.S.

REV	BY	DATE	DESCRIPTION

THESE PLANS WERE DESIGNED IN ACCORDANCE WITH THE 2012 INTERNATIONAL BUILDING CODE FOR A WIND SPEED SECOND GUST OF 160 MPH.

THOMAS A. DIXON, P.E.
 AL# 30631 MS# 19034 KS# 21198
 SC# 21542 NC# 035485 GA# 034371
 WV# 071936 TX# 104353 MA# 40905
 PA# 079009 VA# 045593
 TN# 112761 FL# 34222
 DIXON ENGINEERING, INC.
 STRUCTURAL ENGINEERING AND INSPECTION - COA 8195
 10410 MAIN STREET
 THONOTOSASSA, FL 33542
 VOICE: 813-982-9885 FAX: 813-982-2306

COOK PORTABLE WAREHOUSES
 UTILITY SHED
 100 DOUGLAS STREET
 VALDOSTA, GA 31601
 PHONE: 1-229-241-8805
DETAILS

DATE:	01/18/12
DRAWN BY:	JDA
CHECKED BY:	TAD
SCALE:	AS NOTED
W.O. NO.:	495-058

SHEET
A-13
 19 OF 19