

COOK PORTABLE WAREHOUSES

100 DOUGLAS ST., VALDOSTA, GA 31601
 132 CENTRAL INDUSTRIAL ROW, PURVIS, MS 39475
 1398 HWY 95 NORTH, BASTROP, TX 78602

STANDARD GARDEN SHED

STATE OF ALABAMA, GEORGIA
 SOUTH CAROLINA, FLORIDA

Design Criteria	
BUILDING CODE	2018 INTERNATIONAL BUILDING CODE WITH STATE AMENDMENTS, ASCE 7-16, FBC 2020 (7th ed.)
ELECTRICAL CODE	2014 NEC, NFPA70
BUILDING TYPE	RESIDENTIAL LAWN STORAGE SHED
MANUFACTURER	COOK PORTABLE WAREHOUSES
AGENCY	PSI
AGENCY PLAN NUMBER	GARDEN 2018 IBC
CONSTRUCTION TYPE	V-B
FIRE PROTECTION	B
FIRE SUPPRESSION SYSTEM	NO
OCCUPANCY	U - UTILITY
NUMBER OF OCCUPANTS	0
ALLOWABLE # OF STORIES	1
WIND INFORMATION	160 MPH ULTIMATE, $V_{ASD} = 124$ MPH, EXPOSURE C, CATEGORY I; ENCLOSED; +/- 0.18 INTERNAL PRESSURE COEFFICIENT; 15' HEIGHT
FLOOR LIVE LOAD	40.0 PSF
FLOOR DEAD LOAD	4.0 PSF
ROOF LIVE LOAD	20.0 PSF
ROOF DEAD LOAD	7.0 PSF
WALL DEAD LOAD	3.0 PSF
UNINHABITED LOFT LIVE LOAD	0.0 PSF
GROUND SNOW LOAD	20.0 PSF
FIRE RATING OF EXTERIOR WALLS	0
"R" RATING OF FLOOR, WALL, AND ROOF	R-0, R-0, R-0
MODULES PER BUILDING	1
SQUARE FOOTAGE	LESS THAN 719 SQ. FT.
EXEMPT FROM ENERGY CONSERVATION CODE?	YES
APPROVED FOR HURRICANE PROTECTION USAGE?	NO
DESIGNED FOR HURRICANE PUBLIC SHELTER?	NO

SITE INSTALLED ITEMS:

NOTE THAT THIS LIST DOES NOT NECESSARILY LIMIT THE ITEMS OF WORK AND MATERIALS THAT MAY BE REQUIRED FOR A COMPLETE INSTALLATION. ALL SITE RELATED ITEMS ARE SUBJECT TO LOCAL JURISDICTION APPROVAL.

1. THE COMPLETE FOUNDATION SUPPORTING AND TIE-DOWN SYSTEM.
2. RAMPS, STAIRS, AND GENERAL ACCESS TO THE BUILDING IF NECESSARY.
3. GUTTERS AND DOWN SPOUTS ON ALL BUILDINGS WITH EAVES OF LESS THAN 6 INCHES HORIZONTAL PROJECTION EXCEPT FOR GABLE END RAKES.

OCCUPANCY NOTE:

THIS BUILDING IS NOT DESIGNED FOR HUMAN HABITATION AND DOES NOT HAVE RUNNING WATER OR SANITATION SERVICES. THIS BUILDING IS DESIGNED AS A UTILITY SHED TO STORE LAWN EQUIPMENT SUCH AS WHEEL BARROWS, GARDENING SUPPLIES, FLOWER POTS, AND CARDBOARD BOXES WITH VARIOUS SMALL ITEMS.

Sheet Index	
SHEET NUMBER	SHEET TITLE
S-1	COVER SHEET
S-2	GENERAL NOTES
S-3	WIND LOAD TABLES
S-4	FASTENING SCHEDULE
S-5	FRAMING PLANS
S-6	ELEVATION & SHEARWALL
S-7	7'-11 1/2" SHED - FRAMING ELEVATION
S-8	9'-11 1/2" SHED - FRAMING ELEVATION
S-9	SIDE WALL ELEVATION
S-10	CROSS SECTIONS
S-11	CROSS SECTIONS
S-12	DETAILS
S-13	DETAILS
S-14	DETAILS

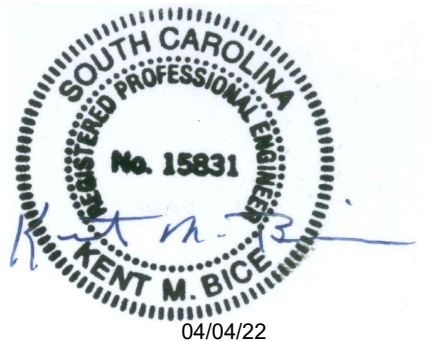

04/04/22

1552 6TH ST., WINTER HAVEN, FL 33880
 (863)865-6502

COVER SHEET

DATE: 04/04/22 DRAWN BY: RD
 SCALE: AS NOTED CHECKED BY: KMB

SHEET:

S-1

SHEET 1 OF 14

THESE PLANS WERE DESIGNED IN ACCORDANCE WITH THE 2018 INTERNATIONAL BUILDING CODE WITH STATE AMENDMENTS.

GENERAL NOTES:

1. THIS STRUCTURE WAS DESIGNED IN ACCORDANCE WITH THE 2018 INTERNATIONAL BUILDING CODE WITH STATE AMENDMENTS, (2018 IBC).
2. ALL MATERIALS AND LABOR SHALL BE IN ACCORDANCE WITH THE ABOVE CODE AND ALL OTHER APPLICABLE LOCAL CODES AT THE TIME OF MANUFACTURE.
3. WRITTEN DIMENSIONS SHALL TAKE PRECEDENCE OVER SCALED DIMENSIONS.
4. THE FOUNDATION PLAN IS A SEPARATE SET OF PLANS FOR APPROVAL BY LOCAL MUNICIPALITIES.
5. EXTERIOR DIMENSIONS CAN VARY BETWEEN LIMITS SHOWN AT 2' O.C. BUT MEMBER SPACING SHALL NOT EXCEED LIMITS AS INDICATED.
6. ALL THE FOLLOWING LUMBER SHALL BE PRESSURE TREATED IN ACCORDANCE WITH AWPA USE CATEGORY UC4B (GROUND CONTACT, HEAVY DUTY)-SKIDS.
7. ALL THE FOLLOWING LUMBER SHALL BE PRESSURE TREATED IN ACCORDANCE WITH AWPA USE CATEGORY UC3B (EXTERIOR ABOVE GROUND, UNCOATED OR POOR WATER RUNOFF)-FLOOR JOISTS, PLYWOOD FLOOR DECKING, AND EXTERIOR RATED WOOD STRUCTURAL PANEL SIDING.
8. ALL FASTENERS AND CONNECTORS IN CONTACT WITH PRESSURE TREATED WOOD SHALL BE HOT DIPPED GALVANIZED (G185) OR STAINLESS STEEL.
9. ALL WINDOWS WITHIN 24" OF DOORS, AND ALL GLASS IN DOORS SHALL BE SAFETY, TEMPERED, OR ACRYLIC PLASTIC SHEET.
10. FOR ROOFS WITH ASPHALT SHINGLES AND A SLOPE BETWEEN 2 TO 12 AND 4 TO 12 SHALL HAVE A DOUBLE UNDERLAYMENT APPLICATION AS REQUIRED IN ACCORDANCE WITH SECTION 1507.2.2 OF THE 2018 IBC OR PER SHINGLE MANUFACTURER INSTRUCTIONS.
11. UNDERLAYMENT SHALL CONFORM WITH SECTION 1507.2.3 OF THE 2018 IBC OR PER SHINGLE MANUFACTURER INSTRUCTIONS.
12. ASPHALT SHINGLES SHALL CONFORM WITH SECTION 1507.2.5 OF THE 2018 IBC ATTACHMENT OF ASPHALT SHINGLES SHALL CONFORM WITH 1507.2.7 OF THE 2018 IBC.
13. FASTENERS FOR ASPHALT SHINGLES SHALL CONFORM TO SECTION 1507.2.6 OF THE 2018 IBC.
14. TIE-DOWNS SHALL MEET THE REQUIREMENTS OF ALL APPLICABLE CODES.
15. THESE PLANS HAVE NOT BEEN DESIGNED FOR HVHZ REQUIREMENTS AS SET FORTH IN THE 2018 IBC OR FOR USE AS A COMMERCIAL BUILDING.
16. THE CONTRACTOR SHALL BE RESPONSIBLE FOR VERIFYING ALL EXISTING CONDITIONS.
17. THE CONTRACTOR SHALL BE RESPONSIBLE FOR DELIVERY AND PLACEMENT OF LAWN STORAGE UNIT TO ENSURE THE INTEGRITY OF THE BUILDING AND ITS COMPONENT PARTS.
18. NO FIELD REVISIONS TO ANY STRUCTURAL COMPONENTS OR DEVIATIONS FROM THESE DRAWINGS SHALL BE MADE.
19. THE OWNER AND THE CONTRACTOR SHALL HOLD HARMLESS THE ENGINEER FROM AND AGAINST ALL LIABILITY CLAIMS, DAMAGES, LOSSES AND EXPENSES INCLUDING LEGAL FEES ARISING OUT OF OR RESULTING FROM ERRORS OR OMISSIONS IN THE PERFORMANCE OF THE WORK BY THE CONTRACTOR.
20. SECTIONS AND DETAILS ON THE DRAWINGS ARE INTENDED TO BE TYPICAL AND SHALL APPLY AT ALL SIMILAR LOCATIONS, UNLESS OTHER SECTIONS AND DETAILS ARE SPECIFICALLY REFERENCED.
21. REFER TO SUPPLIED FASTENING SCHEDULE FOR FASTENING BASED ON CONNECTION AND LOCATION OF MEMBERS AS PER 2018 IBC TABLE 2304.10.1 UNLESS NOTED OTHERWISE.
22. BUILDINGS HAVE BEEN DESIGNED FOR LP SMARTSIDE STRAND SUBSTRATE PANEL SIDING, LP SMARTSIDE PRECISION LAP SIDING SHALL BE USED WITH X-STRAPS OR STRUCTURAL SHEATHING AS DETAILED IN THIS PLAN SET
23. FASTENERS IN LP SMARTSIDE STRAND SUBSTRATE PANEL SIDING MUST NOT BE INSTALLED IN PANEL SIDING GROOVES IN THE FIELD OF THE PANEL SIDING OR WHEN THE PANEL SIDING GROOVES OCCUR AT CUT EDGES OF THE PANEL SIDING.
24. REFER TO THE ICC-ES EVALUATION REPORT ESR-1301 / 3090 FOR ADDITIONAL DATA AND SPECIFICATIONS OF LP SMARTSIDE STRAND SUBSTRATE PANEL / LAP SIDING.
25. MAX OPENINGS WIDTHS MUST COMPLY WITH DESIGN RATIOS AS PER ANSI/AF&PA SDPWS-2015. BUILDINGS HAVE BEEN DESIGNED TO HAVE ONLY OPENINGS WITH MAX WIDTHS EQUAL TO THOSE IN THE ENDWALL SHEAR WALL CHART.
26. PER SECTION 1609.1.2 OF THE 2018 IBC, STORAGE SHEDS THAT ARE NOT DESIGNED FOR HUMAN HABITATION AND THAT HAVE A FLOOR AREA OF 720 SQUARE FEET OR LESS ARE NOT REQUIRED TO COMPLY WITH THE MANDATORY WIND-BORNE-DEBRIS-IMPACT STANDARDS OF THE 2018 IBC.
27. BUILDINGS HAVE BEEN DESIGNED TO HAVE ANCHORS DIRECTLY ATTACHED TO ALL FOUR CORNERS OF THE BUILDING TO RESIST TENSION FORCES FROM LATERAL WIND LOADS. THIS DESIGN CONSIDERATION MUST BE MADE BY INSTALLER WHEN ATTACHING ANCHORING SYSTEM TO BUILDING.
28. UNLESS NOTED OTHERWISE, ATTACH ALL MANUFACTURED PRODUCTS IN ACCORDANCE WITH MANUFACTURERS SPECIFICATIONS.
29. 2X4 SP #2 PRESSURE TREATED LUMBER SHALL BE SUBSTITUTED FOR 2X4 SPF #2 LUMBER IN WALLS FOR USE IN FLOOD PLAINS.
30. PER APA PRODUCT REPORT PR-N124, LP SMARTSIDE STRAND SUBSTRATE SERIES TREATED-ENGINEERED-WOOD PANEL AND LAP SIDING IS PERMITTED ON WALLS FOR USE IN FLOOD PLAINS.
31. 19/32" LP PROSTRUCT FLOORING WITH SMARTFINISH IS PERMITTED IN LIEU OF 5/8" APA RATED STRUCTURAL SHEATHING ON FLOOR. INSTALL PER MANUFACTURER INSTRUCTIONS.

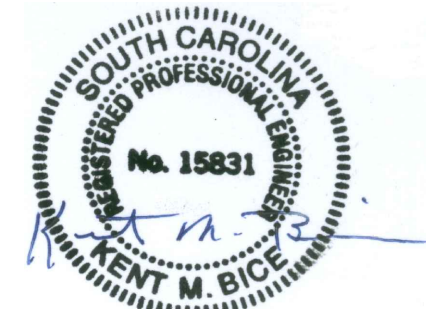
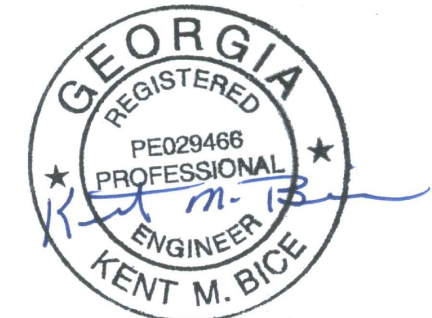

04/04/22

1552 6TH ST., WINTER HAVEN, FL 33880
(863)865-6502

GENERAL NOTES

DATE: 04/04/22 DRAWN BY: RD
SCALE: AS NOTED CHECKED BY: KMB

SHEET:

S-2

SHEET 2 OF 14

THESE PLANS WERE DESIGNED IN ACCORDANCE WITH THE 2018 INTERNATIONAL BUILDING CODE WITH STATE AMENDMENTS.

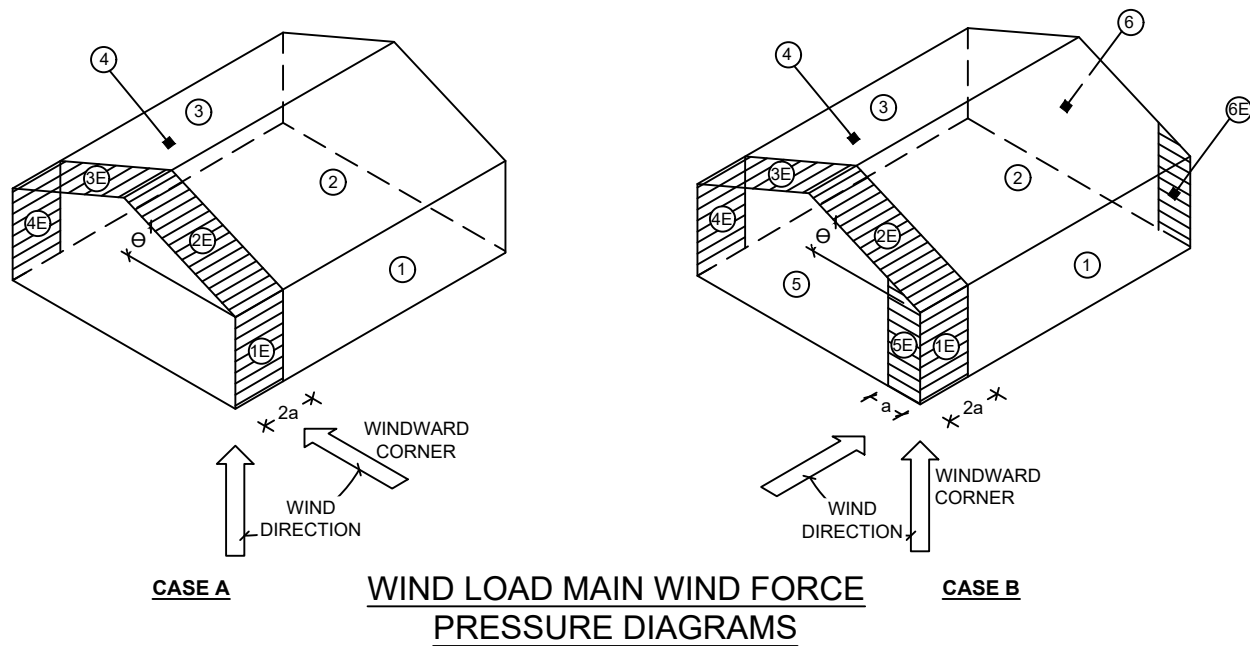

BUILDING DATA		ASCE 7-10 WIND	
WIND VELOCITY V_{ULT}	160 MPH	INTERNAL PRESSURE COEFFICIENT	± 0.18
WIND VELOCITY V_{ASD}	124	(ENCLOSED BUILDING ASCE 7-10)	
BUILDING CATEGORY	I	HEIGHT & EXPOSURE ADJUSTMENT COEFFICIENT	1.21
		ROOF DEAD LOAD RESISTING UPLIFT (PSF)	7.0
ROOF ANGLE, ° (DEGREES)	15 OR 30 DEGREES	MEAN ROOF HEIGHT	15
WIND EXPOSURE CATEGORY	C		

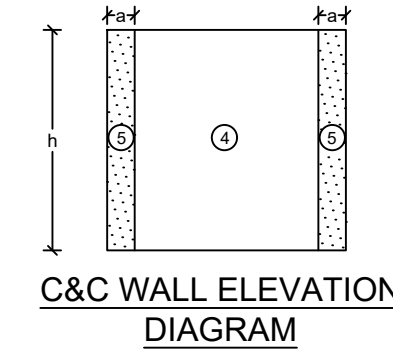
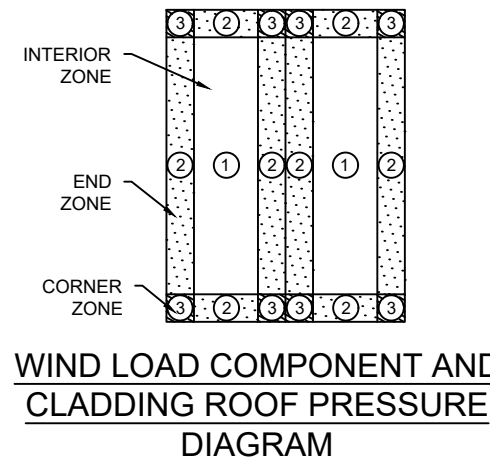

- NOTES:
- FOR EFFECTIVE AREAS BETWEEN THOSE GIVEN ABOVE THE LOAD MAY BE INTERPOLATED, OTHERWISE USE THE LOAD ASSOCIATED WITH THE LOWER EFFECTIVE AREA.
 - PLUS AND MINUS SIGNS SIGNIFY PRESSURES ACTING TOWARD AND AWAY FROM THE SURFACES, RESPECTIVELY.
 - PRESSURES SHOWN ARE APPLIED NORMAL TO THE SURFACE.
 - REFER TO PRESSURE ZONE DIAGRAMS PROVIDED FOR CORRESPONDING ZONES.
 - ROOF COVERINGS, FINISHES, ETC SHALL BE DESIGNED FOR THE FULL NEGATIVE DESIGN PRESSURE.

DESIGN WIND LOADS - WINDOWS, DOORS, COMPONENTS AND CLADDING

ROOF				WALLS			
ZONE	AREA (FT ²)	DESIGN PRESSURE (PSF)		ZONE	AREA (FT ²)	DESIGN PRESSURE (PSF)	
		POSITIVE	NEGATIVE			POSITIVE	NEGATIVE
1	10	50.9	-55.8	4	10	55.8	-60.5
1	20	49.6	-52.9	4	20	53.2	-58.0
1	50	47.7	-49.1	4	50	49.9	-54.6
1	100	46.2	-46.2	4	100	47.4	-52.2
2	10	50.9	-88.8	5	10	55.8	-74.7
2	20	49.6	-81.7	5	20	53.2	-69.6
2	50	47.7	-72.2	5	50	49.9	-62.9
2	100	46.2	-65.2	5	100	47.4	-58.0
3	10	50.9	-131.3				
3	20	49.6	-122.7				
3	50	47.7	-111.4				
3	100	46.2	-103.0				

DESIGN WIND LOADS - MWFRS

	WALL				ROOF			
	SURFACE 1	SURFACE 1E	SURFACE 4	SURFACE 4E	SURFACE 2	SURFACE 2E	SURFACE 3	SURFACE 3E
LOAD CASE A	35.0	43.6	-26.5	-35.5	-41.2	-59.2	-29.4	-38.8

	SIDE WALL				ROOF				GABLE WALL			
	WINDWARD		LEEWARD		WINDWARD		LEEWARD		WINDWARD		LEEWARD	
	SURFACE 1	SURFACE 1E	SURFACE 4	SURFACE 4E	SURFACE 2	SURFACE 2E	SURFACE 3	SURFACE 3E	SURFACE 5	SURFACE 5E	SURFACE 6	SURFACE 6E
LOAD CASE B	-29.8	-31.3	-29.8	-31.3	-41.2	-59.2	-26.0	-33.6	27.5	37.4	-22.3	-28.9



04/04/22

1552 6TH ST., WINTER HAVEN, FL 33880
(863)865-6502

WIND LOAD TABLES

DATE: 04/04/22 DRAWN BY: RD
SCALE: AS NOTED CHECKED BY: KMB

SHEET:
S-3
SHEET 3 OF 14

THESE PLANS WERE DESIGNED IN ACCORDANCE WITH THE 2018 INTERNATIONAL BUILDING CODE WITH STATE AMENDMENTS.

FASTENING SCHEDULE		
CONNECTION	FASTENING ^{a, k}	LOCATION
1. JOIST TO SILL OR GIRDER	3 - 8d COMMON (2½" X 0.131") 3 - 3" X 0.131" NAILS 3 - 3", 14 GAGE STAPLES	TOENAIL
2. BRIDGING TO JOIST	2 - 8d COMMON (2½" X 0.131") 2 - 3" X 0.131" NAILS 2 - 3", 14 GAGE STAPLES	TOENAIL EACH END
3. SOLE PLATE TO JOIST OR BLOCKING	16d (3½" X 0.135") AT 12" O.C. 3" X 0.131" NAILS AT 12" O.C. 3", 14 GAGE STAPLES AT 12" O.C.	FACE NAIL
4. SOLE PLATE TO JOIST OR BLOCKING AT BRACED WALL PANEL	3 - 16d (3½" X 0.135") AT 16" O.C. 4 - 3" X 0.131" NAILS AT 16" O.C. 4 - 3", 14 GAGE STAPLES AT 16" O.C.	FACE NAIL
5. TOP PLATE TO STUD	2 - 16d (3½" X 0.162") 3 - 3" X 0.131" NAILS 3 - 3", 14 GAGE STAPLES	END NAIL
6. STUD TO SOLE PLATE	4 - 8d COMMON (2½" X 0.131") 4 - 3" X 0.131" NAILS 4 - 3", 14 GAGE STAPLES	TOENAIL
	2 - 16d COMMON (3½" X 0.162") 3 - 3" X 0.131" NAILS 3 - 3", 14 GAGE STAPLES	END NAIL
7. DOUBLE STUDS	16d (3½" X 0.162") AT 24" O.C. 3" X 0.131" NAILS AT 16" O.C. 3", 14 GAGE STAPLES AT 16" O.C.	FACE NAIL
8. TOP PLATE TO TOP PLATE	16d (3½" X 0.162") AT 16" O.C. 3" X 0.131" NAILS AT 12" O.C. 3", 14 GAGE STAPLES AT 12" O.C.	FACE NAIL
	8 - 16d COMMON (3½" X 0.162") 12 - 3" X 0.131" NAILS 12 - 3", 14 GAGE STAPLES	FACE NAIL AT LAP SPLICE
9. BLOCKING BETWEEN JOISTS OR RAFTERS TO TOP PLATE	3 - 8d COMMON (2½" X 0.131") 3 - 3" X 0.131" NAILS 3 - 3", 14 GAGE STAPLES	TOENAIL
10. RIM JOIST TO TOP PLATE	8d (2½" X 0.131") AT 6" O.C. 3" X 0.131" NAILS AT 6" O.C. 3", 14 GAGE STAPLES AT 6" O.C.	TOENAIL
11. TOP PLATES, LAPS AND INTERSECTIONS	2 - 16d COMMON (3½" X 0.162") 3 - 3" X 0.131" NAILS 3 - 3", 14 GAGE STAPLES	FACE NAIL
12. CONTINUOUS HEADER (2) PIECES	16d COMMON (3½" X 0.162")	16" O.C. EACH EDGE, FACE NAIL
13. CEILING JOISTS TO PLATE	3 - 8d COMMON (2½" X 0.131") 3 - 3" X 0.131" NAILS 3 - 3", 14 GAGE STAPLES	TOENAIL
14. CONTINUOUS HEADER TO STUD	4 - 8d COMMON (2½" X 0.131")	TOENAIL
15. RAFTER TO PLATE	3 - 16d (3½" X 0.162") 4 - 3" X 0.131" NAILS 4 - 3", 14 GAGE STAPLES	TOENAIL
16. 1" DIAGONAL BRACE TO EACH STUD AND PLATE	2 - 8d COMMON (2½" X 0.131") 2 - 3" X 0.131" NAILS 3 - 3", 14 GAGE STAPLES	FACE NAIL
17. BUILT-UP CORNER STUDS	16d (3½" X 0.162") 3" X 0.131" NAILS 3" 14 GAGE STAPLES	12" O.C. FACE NAIL

FASTENING SCHEDULE		
CONNECTION	FASTENING ^{a, k}	LOCATION
18. BUILT-UP GIRDER AND BEAMS	20d COMMON (4" X 0.192") at 32" O.C. 3" X 0.131" NAIL AT 24" O.C. 3" 14 GAGE STAPLE AT 24" O.C. AND	FACE NAIL AT TOP AND BOTTOM STAGGERED ON OPPOSITE SIDES
	2 - 20d COMMON (4" X 0.192") OR 3 - 3" X 0.131" NAIL OR 3 - 3" 14 GAGE STAPLE	FACE NAIL AT ENDS AND AT EACH SPLICE
19. COLLAR TIE TO RAFTER	3 - 10d COMMON (3" X 0.148") 4 - 3" X 0.131" NAILS 4 - 3" 14 GAGE STAPLES	FACE NAIL
20. ROOF RAFTER TO 2-BY RIDGE BEAM	3 - 10d COMMON (3½" X 0.148") 4 - 3" X 0.131" NAILS 4 - 3" 14 GAGE STAPLES	TOENAIL
21. JOIST TO BAND JOIST	3 - 16d COMMON (3½" X 0.162") 4 - 3" X 0.131" NAILS 4 - 3" 14 GAGE STAPLES	END NAIL
22. WOOD STRUCTURAL PANELS AND PARTICLEBOARD ^p , SUBFLOOR, ROOF AND WALL SHEATHING (TO FRAMING)	½" AND LESS 6d ^{c, j} 2⅜" X 0.113" NAIL ^l 1¾" X 16 GAGE ^m STAPLE 19/32" TO ¾"	6" O.C. AT EDGES AND 12" O.C. AT INTERMEDIATE, 4" O.C. AT COMPONENT AND CLADDING EDGE STRIP # ZONE 3 [REFER TO FIGURE ON SHEET S-3]
	SINGLE FLOOR, COMBINATION SUBFLOOR-UNDERLAYMENT TO FRAMING	
23. PANEL SIDING TO FRAMING	7/8" TO 1" 8d ^c 1 1/8" TO 1 1/4" 10d ^d OR 8d ^e	6" / 12" O.C. AT EDGES / INTERMEDIATE
	½" OR LESS 6d ^f 5/8" 8d ^f	
24. FIBERBOARD SHEATHING	1/2" NO. II GAGE ROOFING NAIL ^h 6d COMMON NAIL (2" x 0.113") NO. 16 GAGE STAPLE ⁱ 25/32" NO. II GAGE ROOFING NAIL ^h 8D COMMON NAIL (2 1/2" x 0.131") NO 16 GAGE STAPLE ⁱ	3" / 6" O.C. AT EDGES / INTERMEDIATE FOR STRUCTURAL APPLICATIONS 6" / 12" O.C. AT EDGES / INTERMEDIATE FOR NON-STRUCTURAL APPLICATIONS

NOTES:

- a. COMMON OR BOX NAILS ARE PERMITTED TO BE USED EXCEPT WHERE OTHERWISE STATED.
- b. NAILS SPACED AT 6" O.C. AT EDGES, 12" AT INTERMEDIATE SUPPORTS EXCEPT 6" AT SUPPORTS WHERE SPANS ARE 48" OR MORE. NAILS FOR WALL SHEATHING ARE PERMITTED TO BE COMMON, BOX OR CASING.
- c. COMMON OR DEFORMED SHANK (6d - 2" x 0.113"; 8d - 2 1/2" x 0.131"; 10d 3" x 0.148").
- d. COMMON (6d - 2" x 0.113"; 8d - 2 1/2" x 0.131"; 10d x 0.148").
- e. DEFORMED SHANK (6d - 2" x 0.113"; 8d - 2 1/2" x 0.131"; 10d 3" x 0.148").
- f. CORROSION-RESISTANT SIDING (6d - 1 7/8" x 0.106"; 8d 2 3/8" x 0.128") OR CASING (6d 2" x 0.099"; 8d 2 1/2" x 0.113") NAIL.
- g. FASTENERS SPACED 3" O.C. AT EXTERIOR EDGES AND 6" O.C. AT INTERMEDIATE SUPPORTS, WHEN USED AS STRUCTURAL SHEATHING. SPACING SHALL BE 6" O.C. ON THE EDGES AND 12" O.C. AT INTERMEDIATE SUPPORTS FOR NONSTRUCTURAL APPLICATIONS.
- h. CORROSION-RESISTANT ROOFING NAILS WITH 7/16" DIAMETER HEAD AND 1 1/2" LENGTH FOR 1/2" SHEATHING AND 1 3/4" LENGTH FOR 25/32" SHEATHING.
- i. CORROSION-RESISTANT STAPLES WITH NOMINAL 7/16" CROWN OR 1" CROWN AND 1 1/4" LENGTH FOR 1/2" SHEATHING AND 1 1/2" LENGTH FOR 25/32" SHEATHING. PANEL SUPPORTS AT 16" (20" IF STRENGTH AXIS IS THE LONG DIRECTION OF THE PANEL, UNLESS OTHERWISE MARKED).
- j. FOR ROOF SHEATHING APPLICATIONS, 8d NAILS (2 1/2" x 0.113") ARE THE MINIMUM REQUIRED FOR WOOD STRUCTURAL PANELS.
- k. STAPLES SHALL HAVE A MINIMUM CROWN WIDTH OF 7/16".
- l. FOR ROOF SHEATHING APPLICATIONS, FASTENERS SPACED 4" O.C. AT EDGES, 8" O.C. AT INTERMEDIATE SUPPORTS.
- m. FASTENERS SPACED 4" O.C. AT EDGES, 8" O.C. AT INTERMEDIATE SUPPORTS FOR SUBFLOOR AND WALL SHEATHING AND 3" O.C. AT EDGES, 6" AT INTERMEDIATE SUPPORTS FOR ROOF SHEATHING.
- n. FASTENERS SPACED 4" O.C. AT EDGES, 8" AT INTERMEDIATE SUPPORTS.

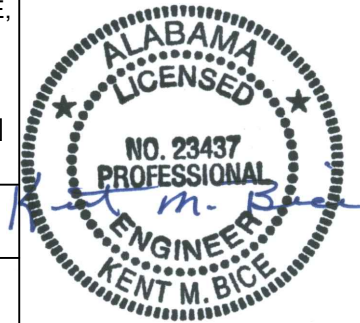

04/04/22

1552 6TH ST., WINTER HAVEN, FL 33880
(863)865-6502

FASTENING SCHEDULE

DATE: 04/04/22 DRAWN BY: RD
SCALE: AS NOTED CHECKED BY: KMB

SHEET:

S-4

SHEET 4 OF 14

THESE PLANS WERE DESIGNED IN ACCORDANCE WITH THE 2018 INTERNATIONAL BUILDING CODE WITH STATE AMENDMENTS.

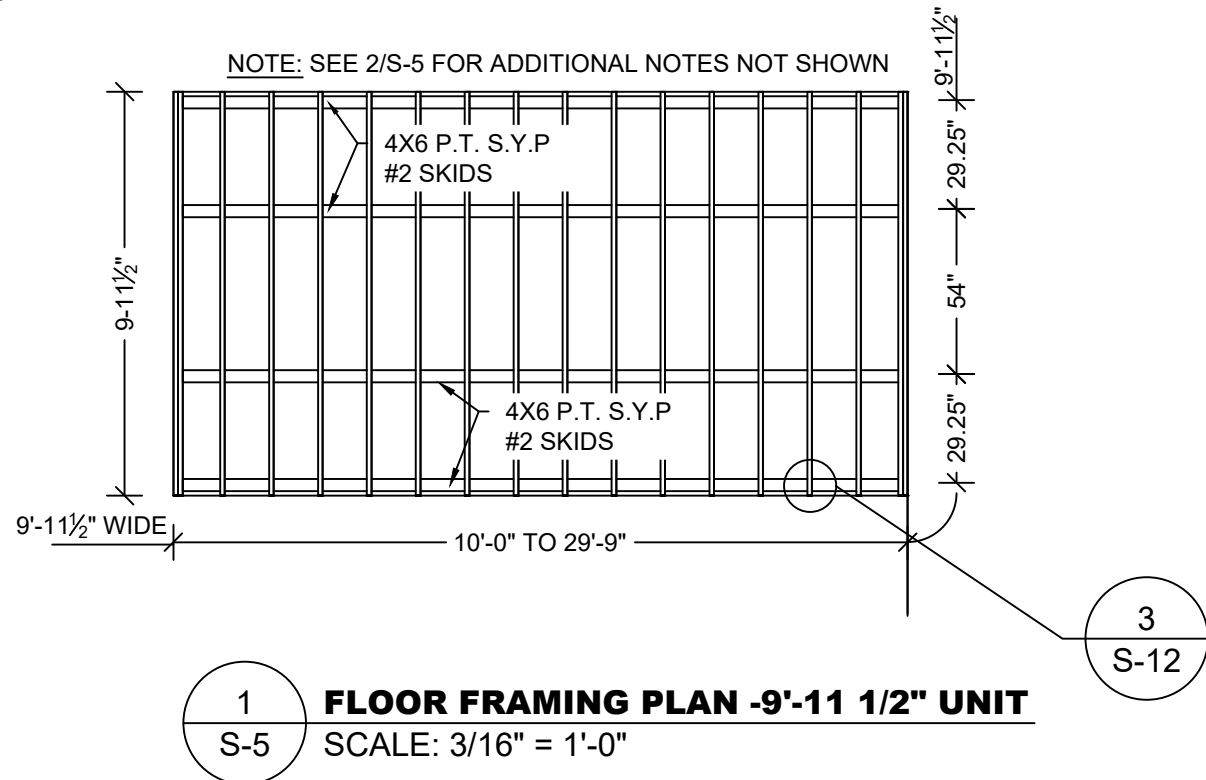

1 **FLOOR FRAMING PLAN -9'-11 1/2" UNIT**
S-5 SCALE: 3/16" = 1'-0"

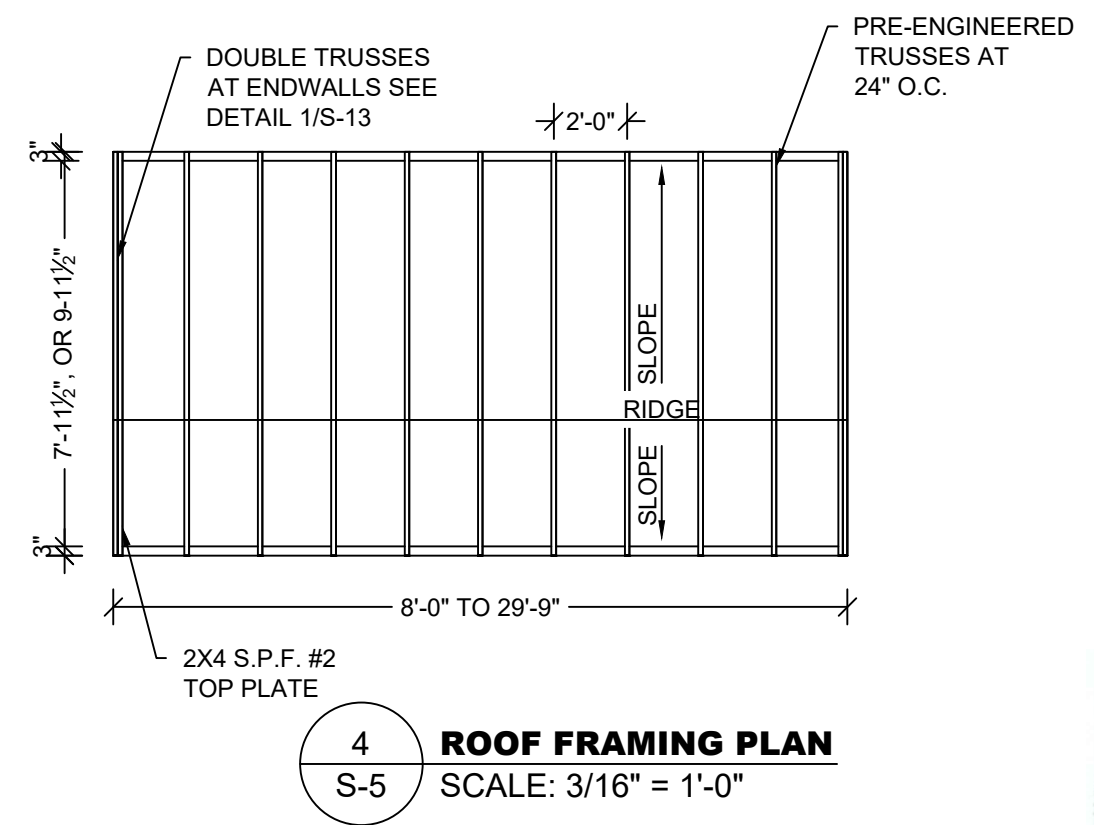
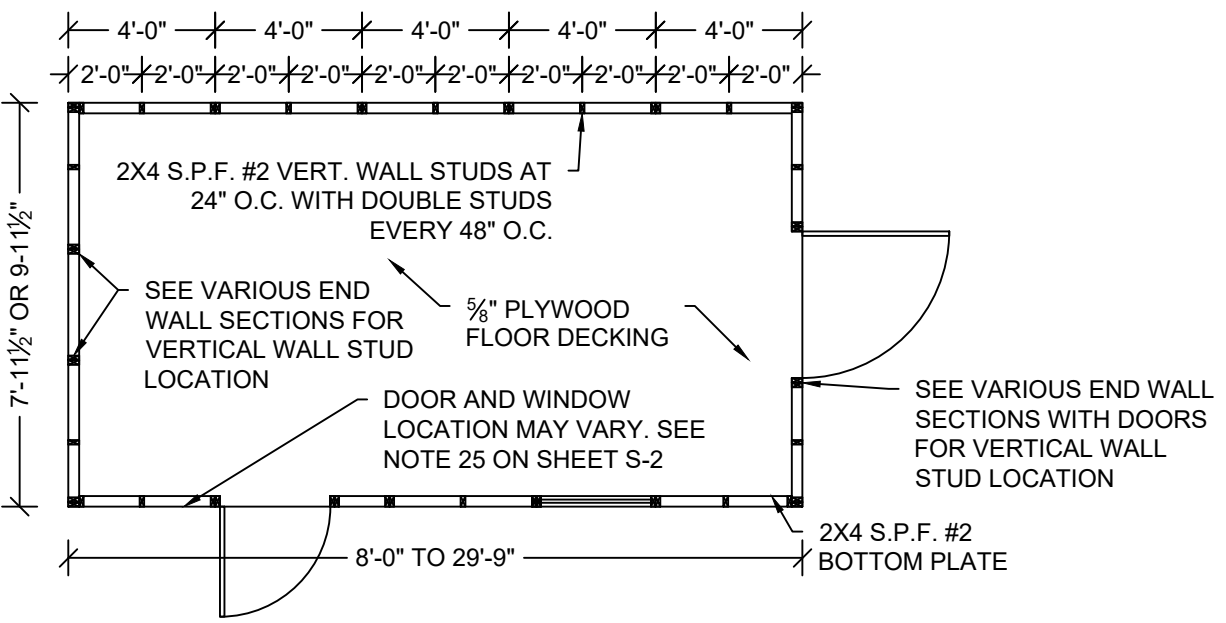
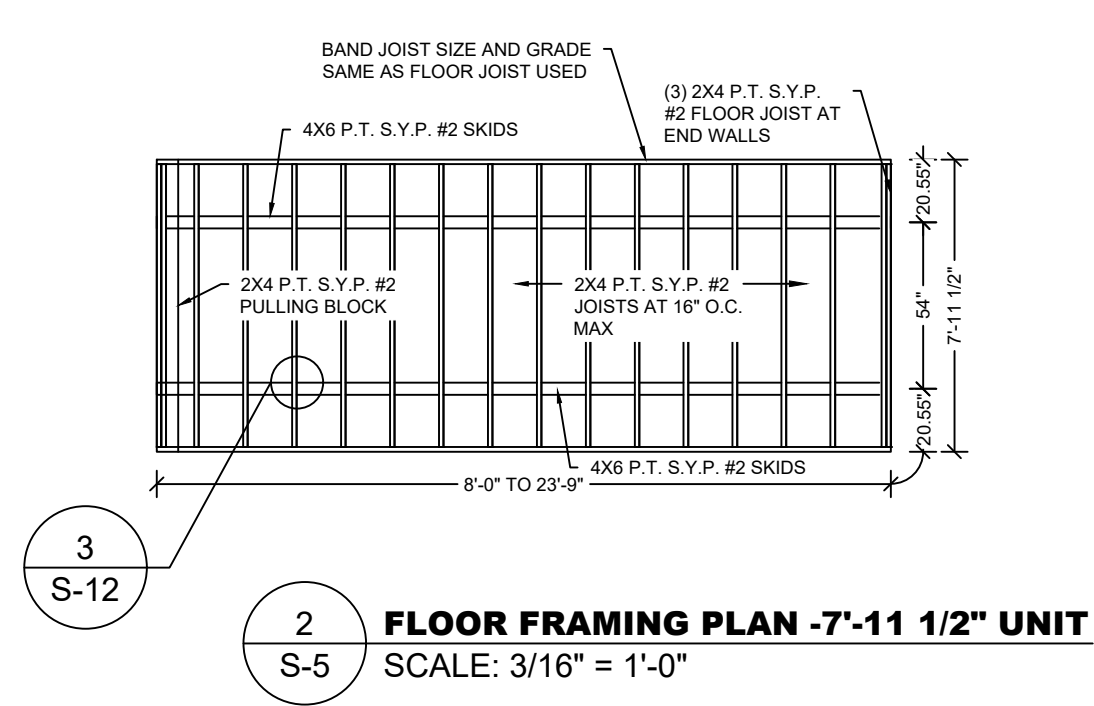

EXAMPLE DRAWINGS ARE OF A 20'-0" LENGTH UNIT



04/04/22

1552 6TH ST., WINTER HAVEN, FL 33880
(863)865-6502

FRAMING PLANS

DATE: 04/04/22 DRAWN BY: RD
SCALE: AS NOTED CHECKED BY: KMB

SHEET: **S-5**
SHEET 5 OF 14

THESE PLANS WERE DESIGNED IN ACCORDANCE WITH THE 2018 INTERNATIONAL BUILDING CODE WITH STATE AMENDMENTS.

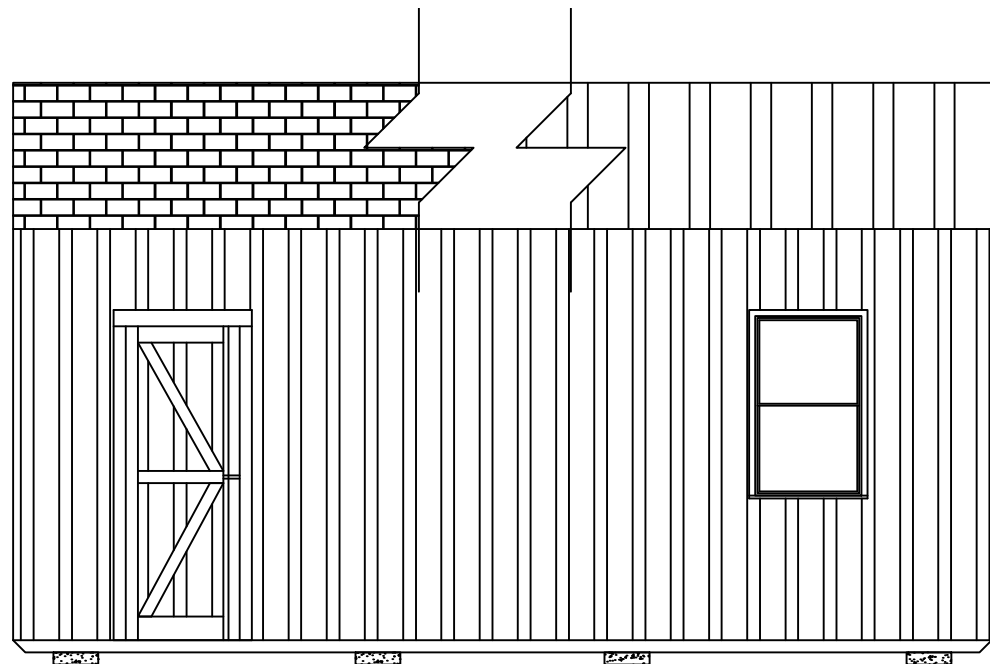

1 **SIDE ELEVATION - SAMPLE OF A 16' LONG UNIT**
S-6 SCALE: 1/4" = 1'-0"

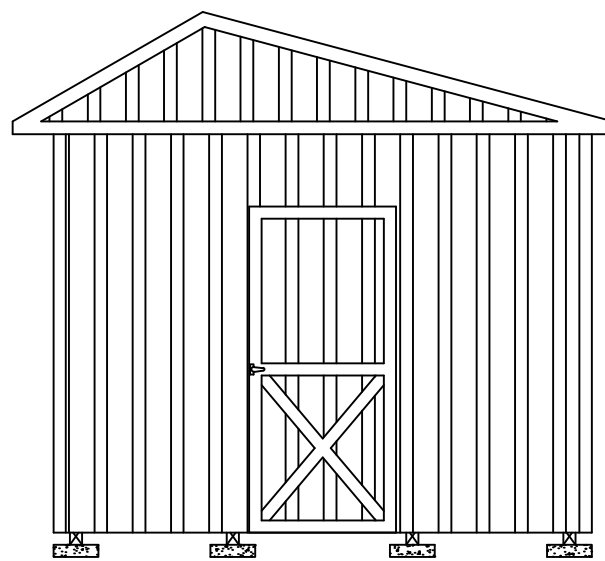

10'-0" WIDE UNIT WITH 3'-0" DOOR

2 **ENDWALL ELEVATION**
S-6 SCALE: 1/4" = 1'-0"

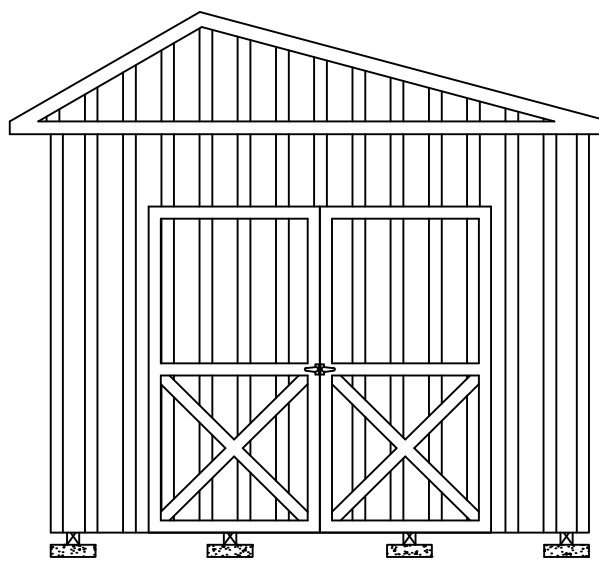

10'-0" WIDE UNIT WITH 7'-0" DOOR

SHEARWALL						
FLOOR WIDTH (FT)	OPENING WIDTH		MAX BUILDING LENGTH			
	LONG SIDE WALL	SHORT END WALL	19/32" T1-11 ¹	19/32" LP PANEL ²	19/32" LP PANEL ³	19/32" LP PANEL ² + 7/16" RATED SHEATHING ⁴
7'-11½"	2'-0", 3'-0", 4'-0", 8'-0"	2'-0", 3'-0", 4'-0"	23'-9"	23'-9"	23'-9"	23'-9"
9'-11½"	2'-0", 3'-0", 4'-0", 6'-0", 7'-0", 8'-0"	2'-0", 3'-0", 4'-0", 6'-0"	29'-9"	29'-9"	29'-9"	29'-9"
		7'-0"		24'-0"		

NOTES:

1. 19/32" T1-11 APA RATED SIDING 303-24 O.C. WITH 8D COMMON OR DEFORMED (0.131"x2-1/2") NAILS AT 6" O.C. IN FIELD AND 3" O.C. IN EDGES.
2. 19/32" LP SMARTSIDE STRAND SUBSTRATE PANEL SIDING WITH STAGGERED 8D COMMON OR DEFORMED (0.131"x2-1/2") NAILS AT 6" O.C. IN FIELD AND 3" O.C. IN EDGES.
3. 19/32" LP SMARTSIDE STRAND SUBSTRATE PANEL SIDING WITH STAGGERED 8D COMMON OR DEFORMED (0.131"x2-1/2") NAILS AT 6" O.C. IN FIELD AND 2" O.C. IN EDGES.
4. 7/16" APA STRUCTURAL RATED SHEATHING (OSB) WITH STAGGERED 8D COMMON OR DEFORMED (0.131"x2-1/2") NAILS AT 6" O.C. IN FIELD AND 4" O.C. IN EDGES.
5. WINDOWS AND DOORS MAY BE LOCATED IN EITHER THE SIDE WALL OR ENDWALL. DOORS ARE PERMITTED TO BE IN BOTH ENDWALLS OR ENDWALL AND SIDEWALL IF REQUESTED BY CUSTOMER. LIMITATIONS ON THE TOTAL DIMENSIONS SHALL BE BASED ON THE SHEAR WALL HEIGHT TO WIDTH RATIO OF 3.5:1 AND SHALL NOT EXCEED (2/3) OF THE TOTAL LENGTH OF BUILDING.
6. DOOR AND WINDOW SHALL BE LOCATED SUCH THAT THEY ARE AT LEAST 3'-3" APART.
7. EDGE NAILING SHALL BE PROVIDED AT TOP PLATE IN ALL END WALLS.
8. PROVIDE BLOCKING AT ALL UNSUPPORTED EDGES OF WALL SHEATHING.

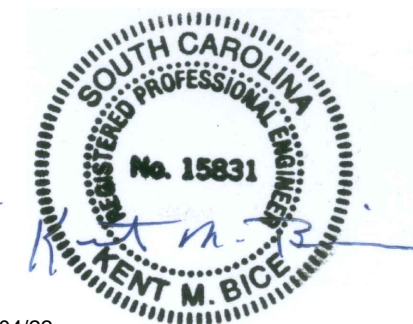

04/04/22

1552 6TH ST., WINTER HAVEN, FL 33880
(863)865-6502

ELEVATIONS AND SHEARWALL

DATE: 04/04/22 DRAWN BY: RD
SCALE: AS NOTED CHECKED BY: KMB

SHEET:

S-6

SHEET 6 OF 14

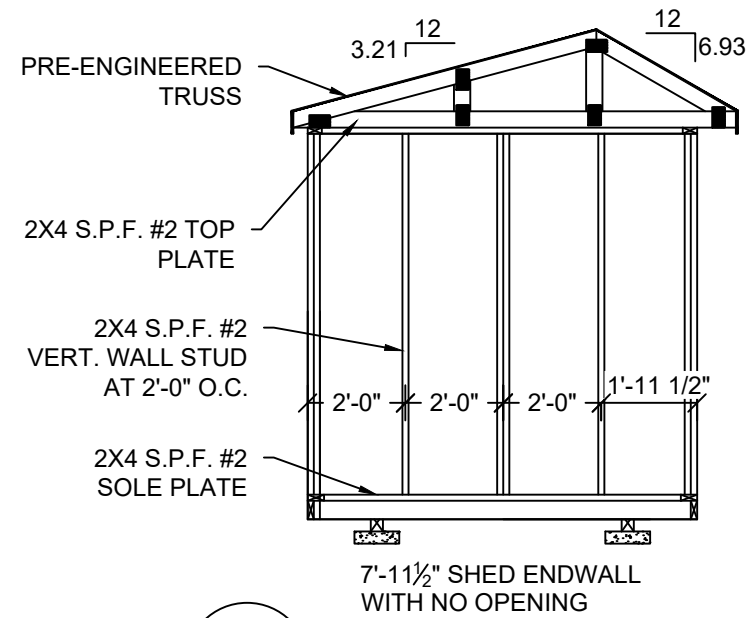

1
S-7 **FRAMING ELEVATION**
SCALE: 1/4" = 1'-0"

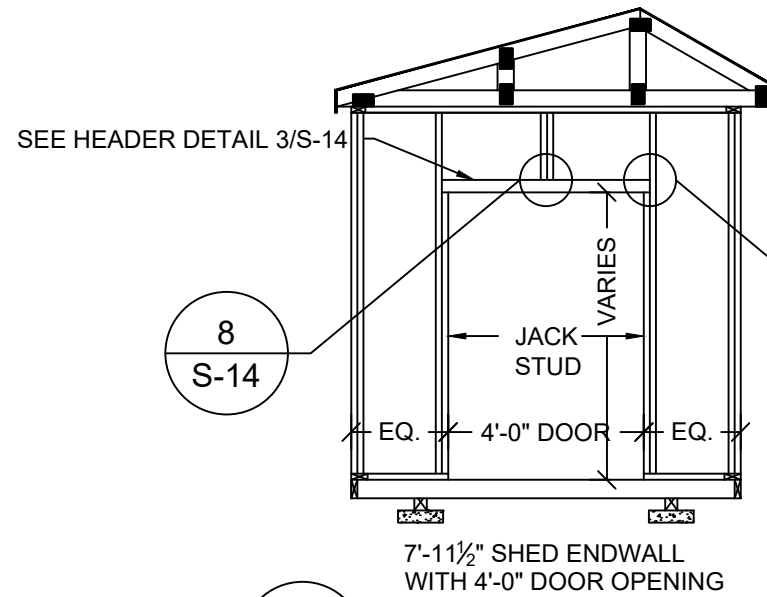

2
S-7 **FRAMING ELEVATION**
SCALE: 1/4" = 1'-0"

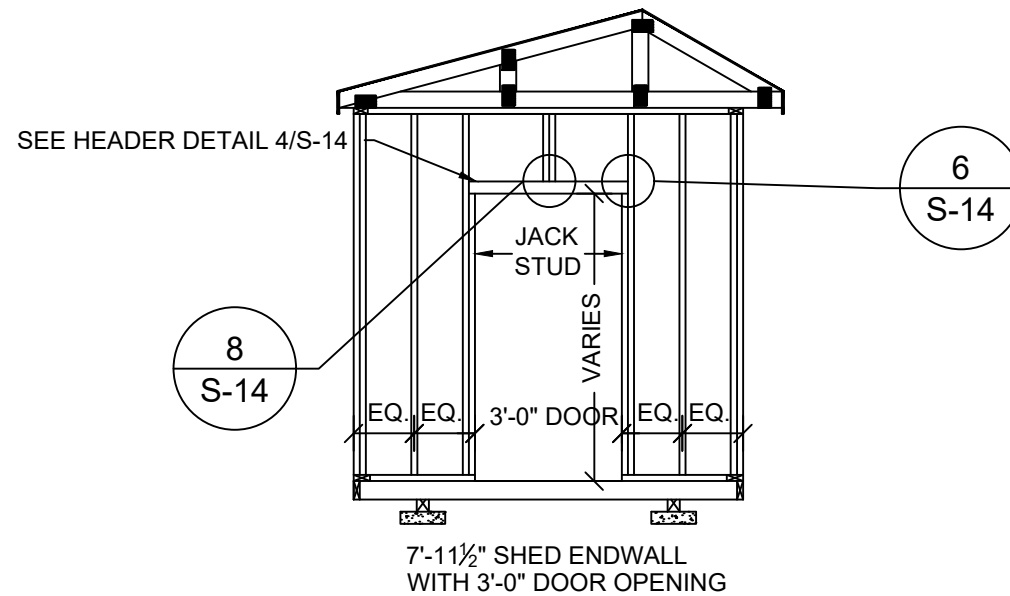

3
S-7 **FRAMING ELEVATION**
SCALE: 1/4" = 1'-0"

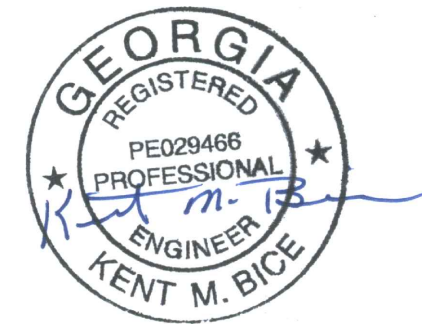

04/04/22

1552 6TH ST., WINTER HAVEN, FL 33880
(863)865-6502

7'-11 1/2" SHED FRAMING ELEVATIONS

DATE: 04/04/22 DRAWN BY: RD
SCALE: AS NOTED CHECKED BY: KMB

SHEET:
S-7
SHEET 7 OF 14

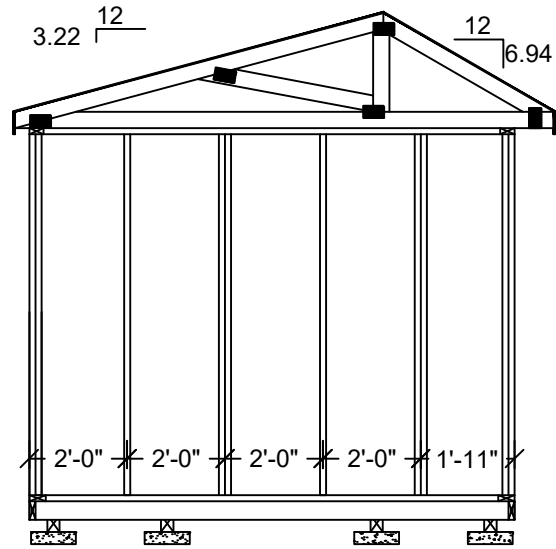

9'-11½" SHED ENDWALL
WITH NO OPENING

1 FRAMING ELEVATION
S-8 SCALE: 1/4" = 1'-0"

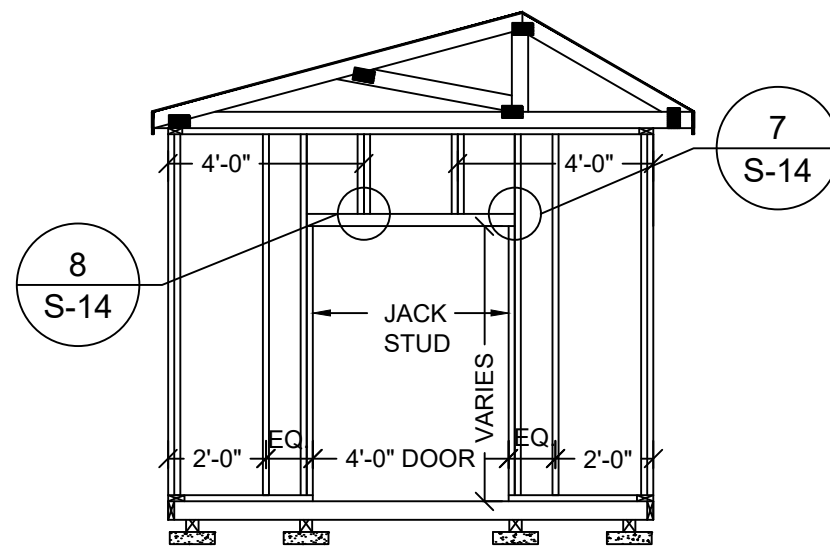

9'-11½" SHED ENDWALL
WITH 4'-0" DOOR OPENING

2 FRAMING ELEVATION
S-8 SCALE: 1/4" = 1'-0"

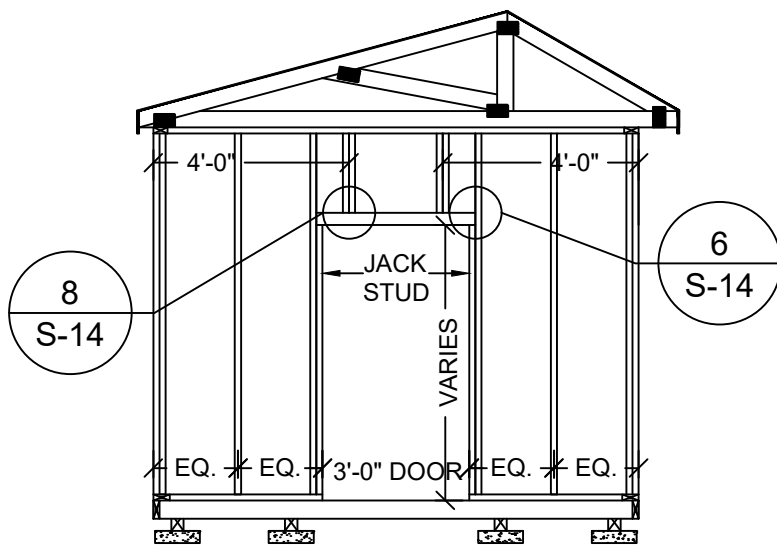

9'-11½" SHED ENDWALL
WITH 3'-0" DOOR OPENING

3 FRAMING ELEVATION
S-8 SCALE: 1/4" = 1'-0"

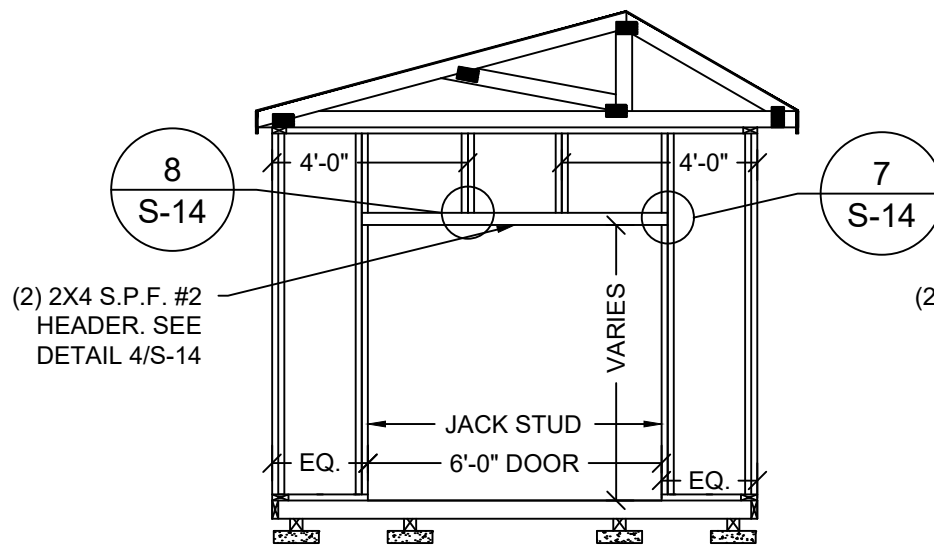

9'-11½" SHED ENDWALL
WITH 6'-0" DOOR OPENING

4 FRAMING ELEVATION
S-8 SCALE: 1/4" = 1'-0"

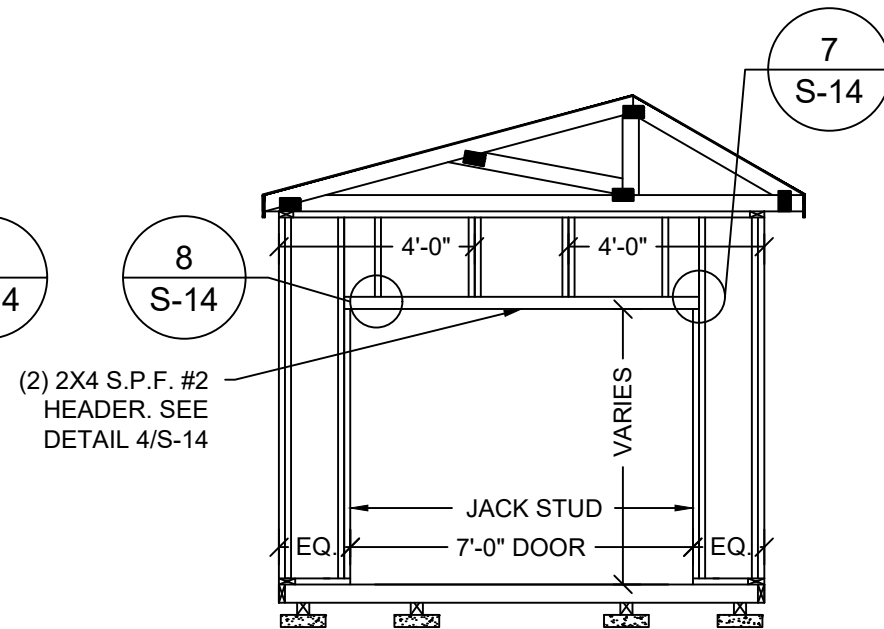

9'-11½" SHED ENDWALL
WITH 7'-0" DOOR OPENING

5 FRAMING ELEVATION
S-8 SCALE: 1/4" = 1'-0"

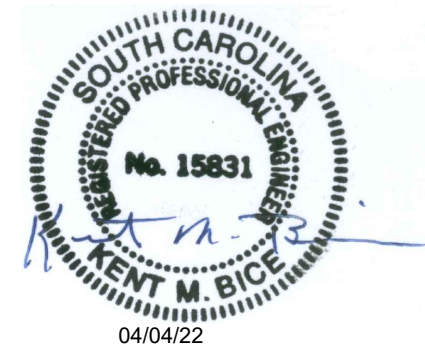
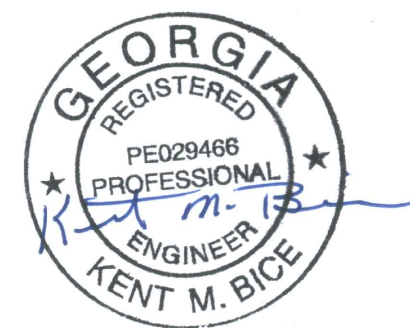

1552 6TH ST., WINTER HAVEN, FL 33880
(863)865-6502

**9'-11 1/2" SHED
FRAMING ELEVATIONS**

DATE: 04/04/22 DRAWN BY: RD
SCALE: AS NOTED CHECKED BY: KMB

SHEET:
S-8
SHEET 8 OF 14

THESE PLANS WERE DESIGNED IN ACCORDANCE WITH THE 2018 INTERNATIONAL BUILDING CODE WITH STATE AMENDMENTS.

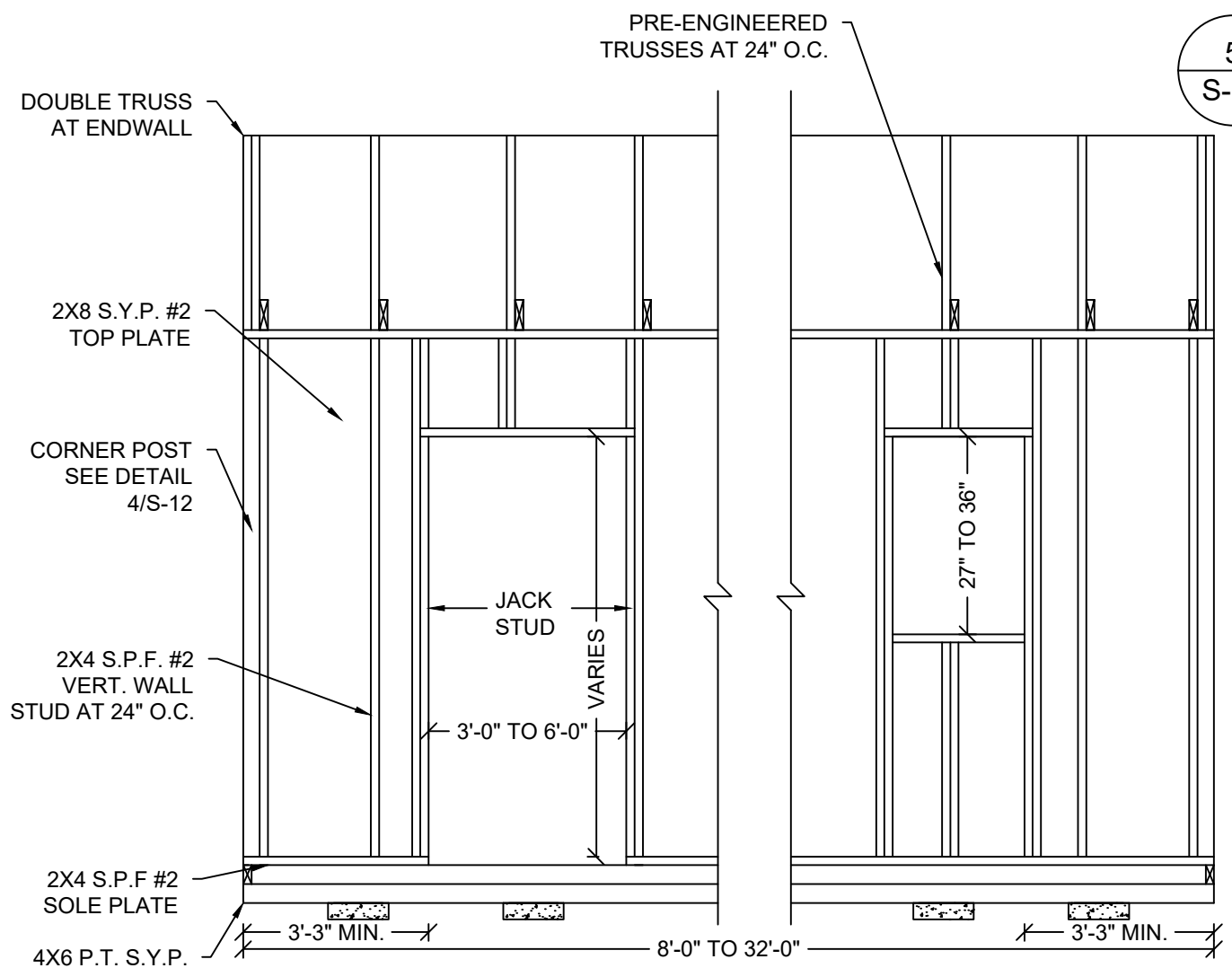

1 FRAMING ELEVATION
S-9 SCALE: 3/8" = 1'-0"

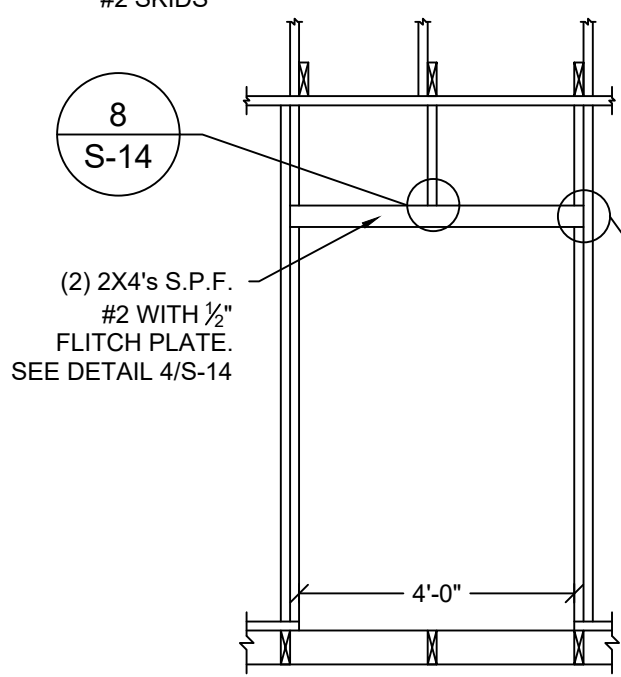

4 FRAMING ELEVATION
S-9 SCALE: 3/8" = 1'-0"

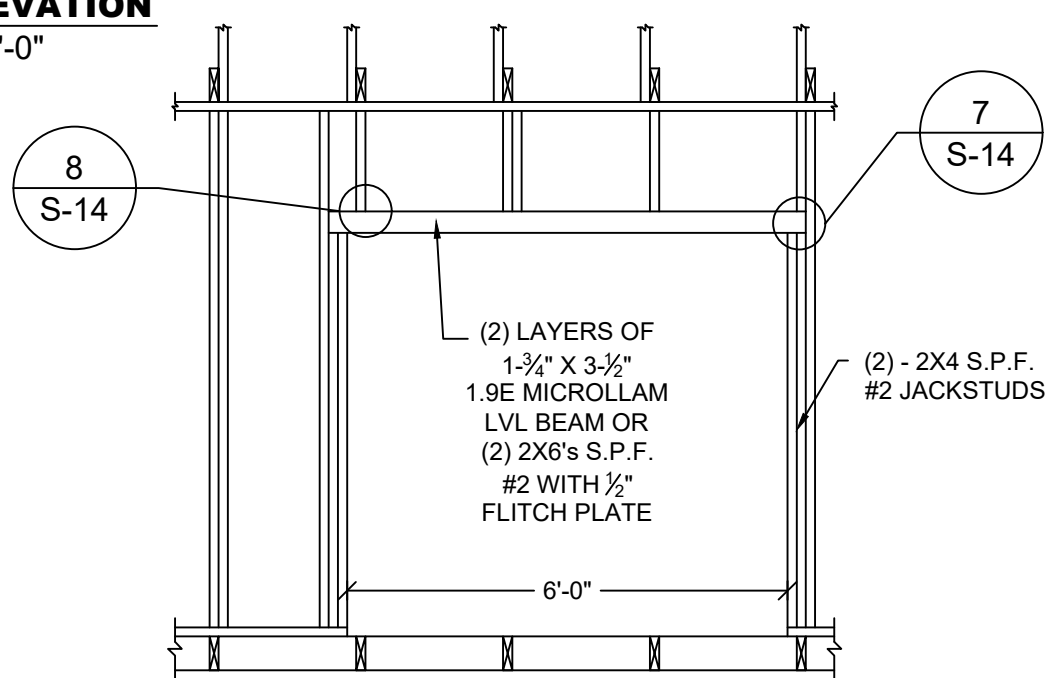

5 FRAMING ELEVATION
S-9 SCALE: 3/8" = 1'-0"

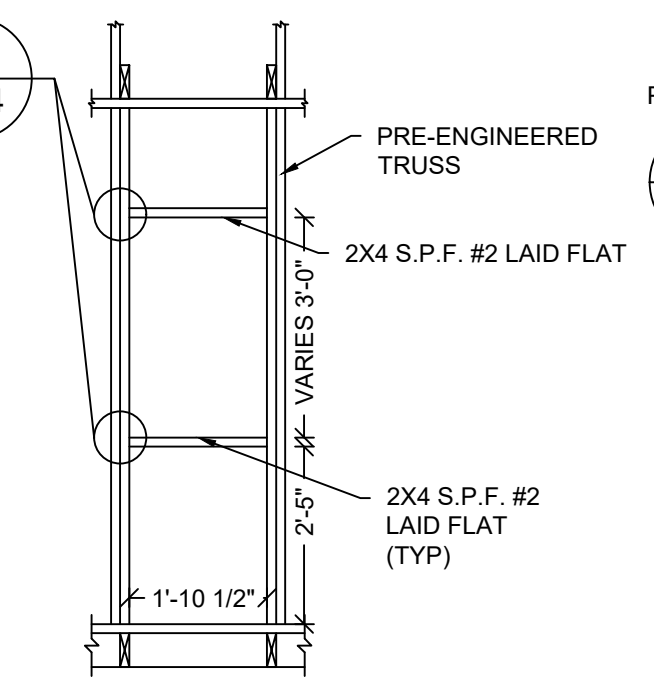

2 FRAMING ELEVATION
S-9 SCALE: 3/8" = 1'-0"

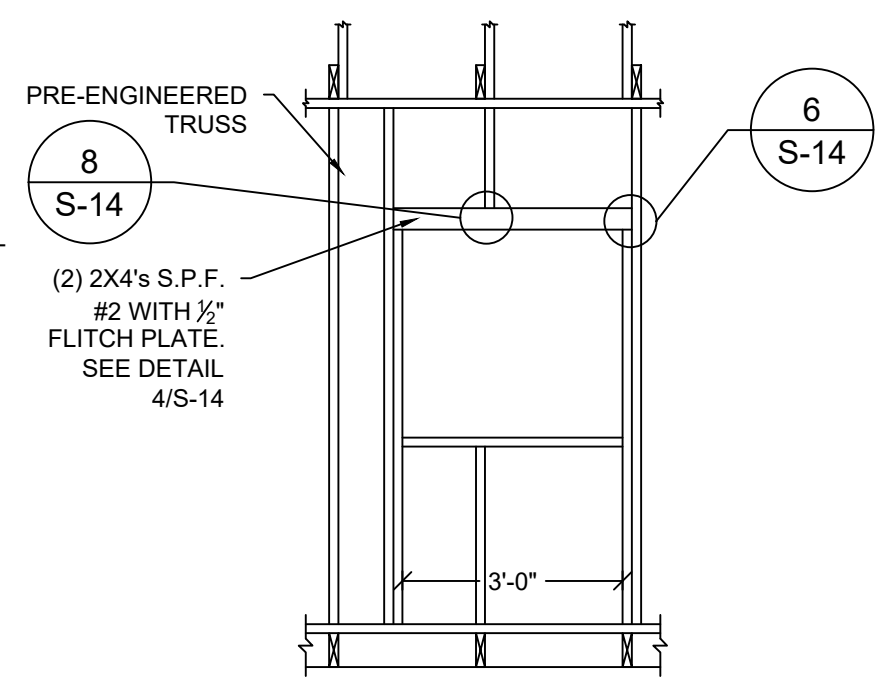

3 FRAMING ELEVATION
S-9 SCALE: 3/8" = 1'-0"

NOTE:
MAX. OPENING ON SIDEWALL MAY BE INCREASED TO 8'-0" IF (A) BUILDING LENGTH IS GREATER THAN 16'-0" AND (B) CRITERIA IN NOTES 3 AND 4 FOR SHEARWALL FROM SHEET S-6 ARE MET. HEADER SHALL BE (2) 2X8 S.P.F. #2 MIN.

NOTE:
FOR 3'-0" WIDE DOOR IN SIDEWALL, HEADER IS FLATWISE 1-3/4" X 3-1/2" 1.9E MICROLLAM LVL UNDER 2X4 S.P.F. #2 TOP PLATE. SEE DETAIL 3/S-14.

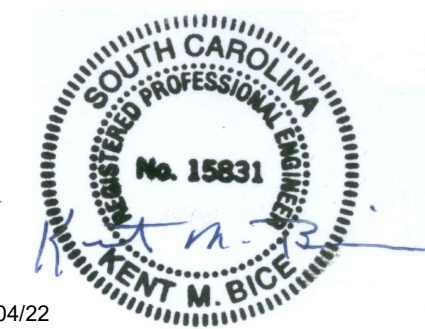
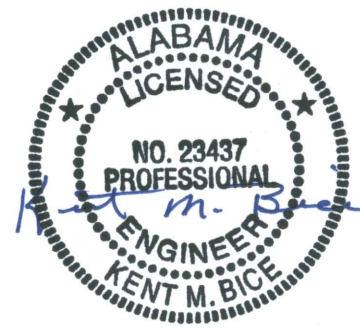

04/04/22

1552 6TH ST., WINTER HAVEN, FL 33880
(863)865-6502

SIDE WALL ELEVATION	
DATE: 04/04/22	DRAWN BY: RD
SCALE: AS NOTED	CHECKED BY: KMB

SHEET: **S-9**
SHEET 9 OF 14

THESE PLANS WERE DESIGNED IN ACCORDANCE WITH THE 2018 INTERNATIONAL BUILDING CODE WITH STATE AMENDMENTS.

THESE PLANS WERE DESIGNED IN ACCORDANCE WITH THE 2018 INTERNATIONAL BUILDING CODE WITH STATE AMENDMENTS.

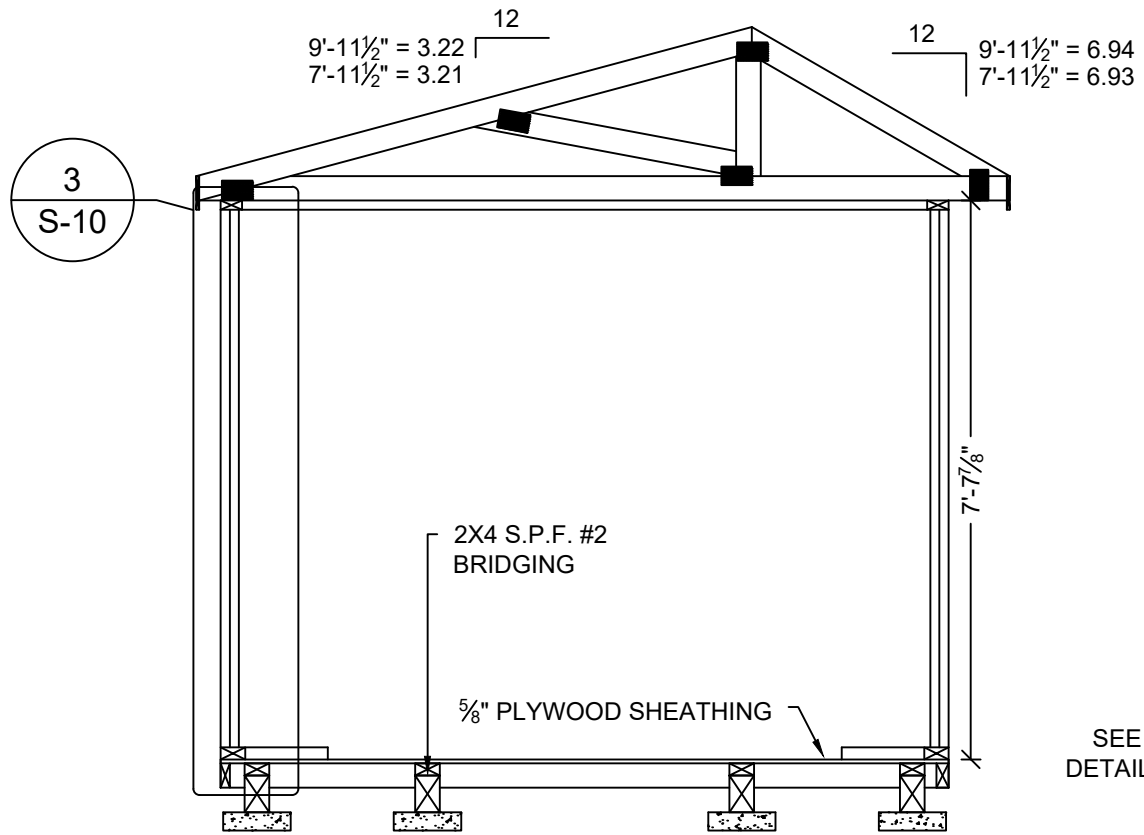

1 CROSS SECTION
 S-10 SCALE: 3/8" = 1'-0"
 EXAMPLE IS OF A 9'-11 1/2" UNIT

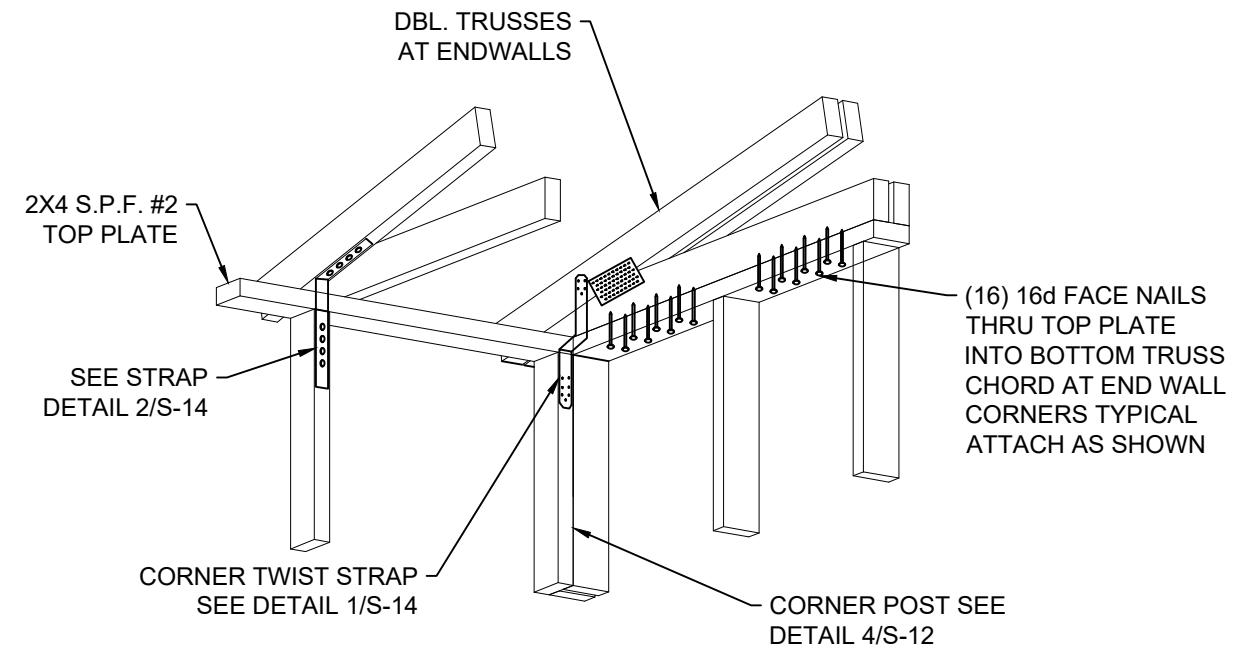

2 CORNER DETAIL
 S-10 SCALE: 3/8" = 1'-0"

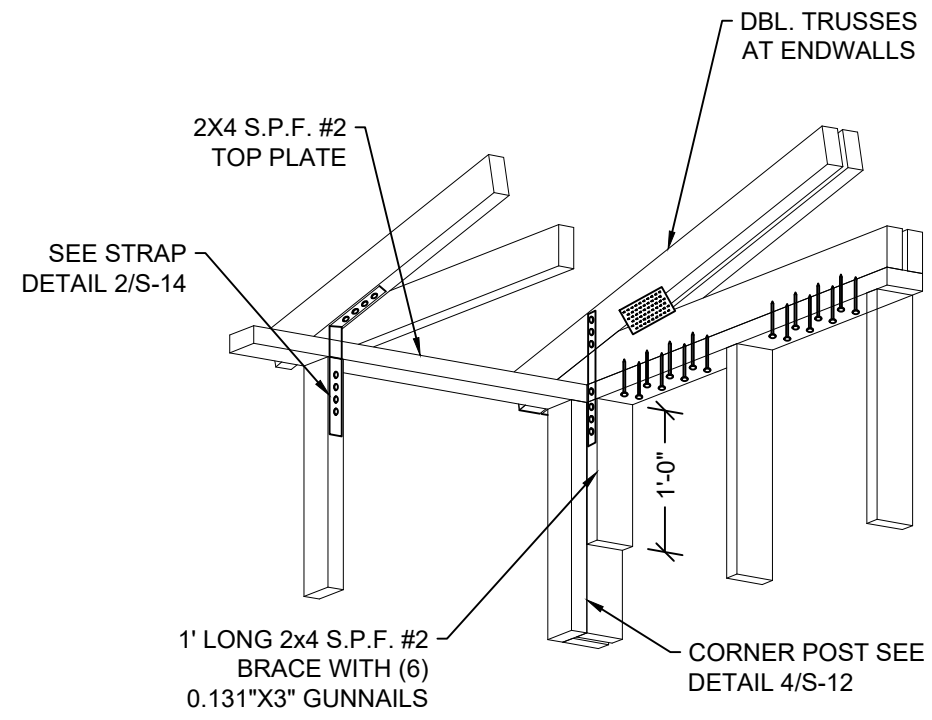

3 ALTERNATE CORNER DETAIL
 S-10 SCALE: 3/8" = 1'-0"

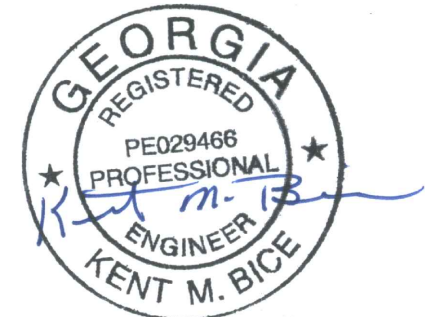

04/04/22

1552 6TH ST., WINTER HAVEN, FL 33880
 (863)865-6502

CROSS SECTIONS	
DATE: 04/04/22	DRAWN BY: RD
SCALE: AS NOTED	CHECKED BY: KMB

SHEET: **S-10**
 SHEET 10 OF 14

29 GA. PANEL-LOC PLUS ROOF PANEL BY CENTRAL STATES MANUFACTURING OR EQUAL

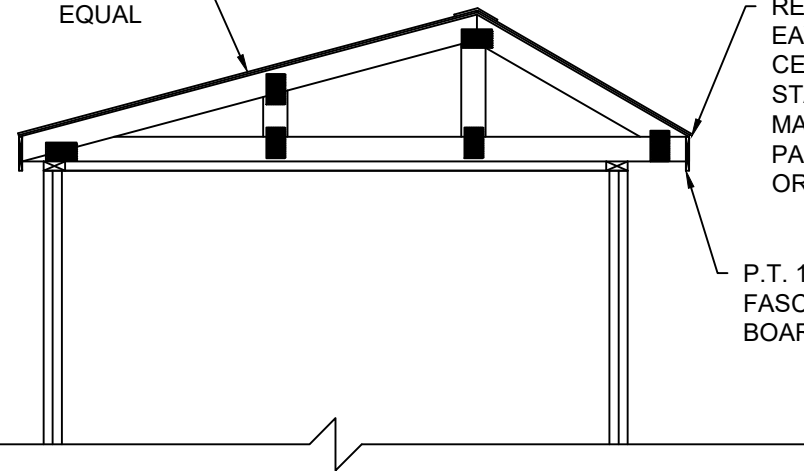

RESIDENTIAL EAVE TRIM BY CENTRAL STATES MANUFACTURING PART # RET OR EQUAL

P.T. 1X6 FASCIA BOARD

7'-11½" WIDE OPTIONAL METAL ROOF

1 CROSS SECTION S-11 SCALE: 3/8" = 1'-0"

RESIDENTIAL RIDGE CAP BY CENTRAL STATES MANUFACTURING PART# RRCP OR EQUAL

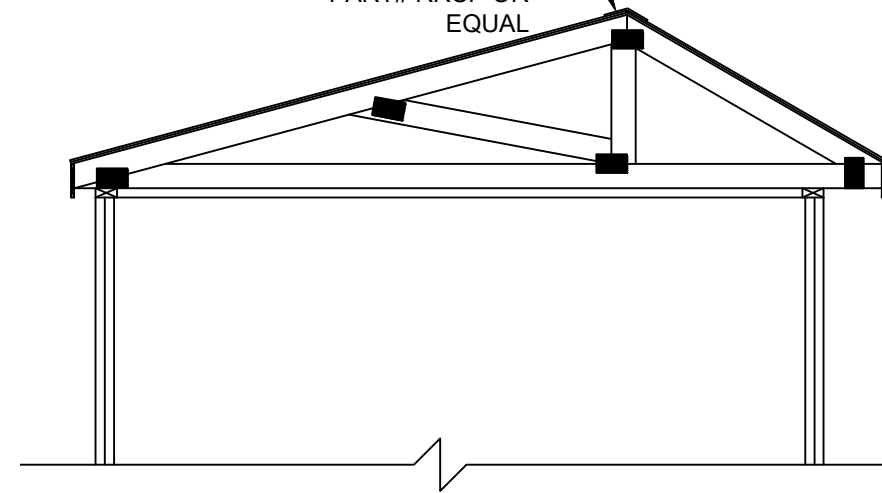

9'-11½" WIDE OPTIONAL METAL ROOF

2 CROSS SECTION S-11 SCALE: 3/8" = 1'-0"



04/04/22

1552 6TH ST., WINTER HAVEN, FL 33880 (863)865-6502

CROSS SECTIONS

DATE: 04/04/22 DRAWN BY: RD SCALE: AS NOTED CHECKED BY: KMB

SHEET:

S-11

SHEET 11 OF 14

THESE PLANS WERE DESIGNED IN ACCORDANCE WITH THE 2018 INTERNATIONAL BUILDING CODE WITH STATE AMENDMENTS.

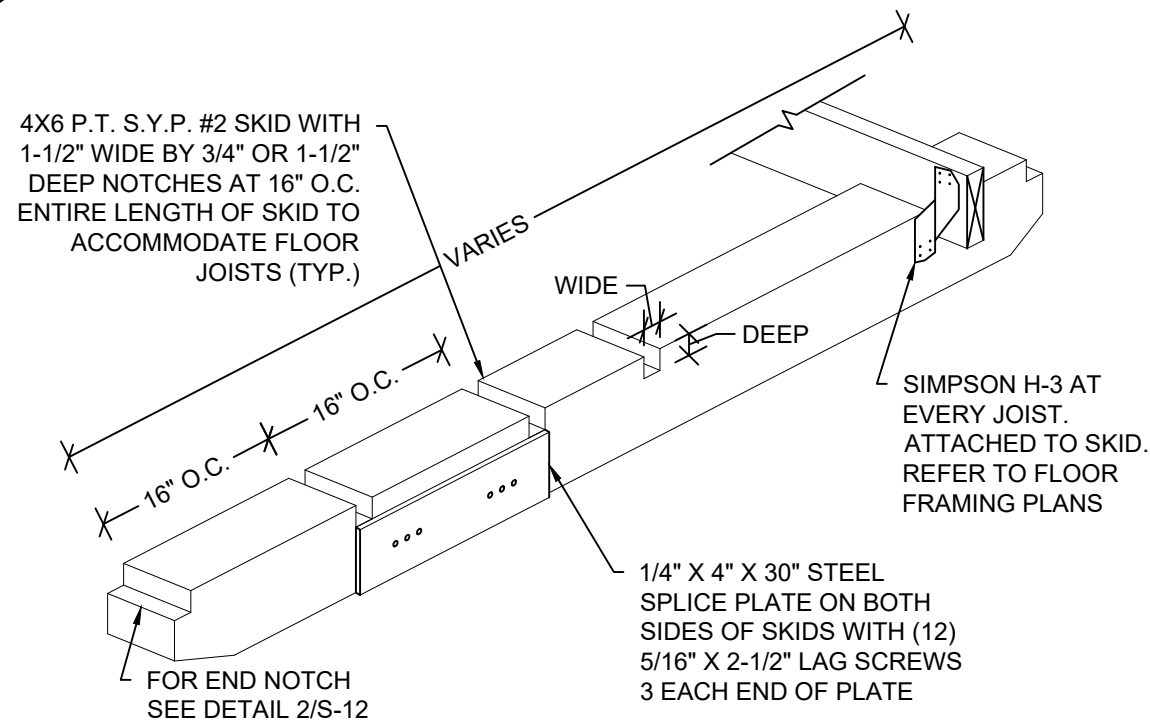

1 ISOMETRIC SKID DETAIL
S-12 SCALE: N.T.S.

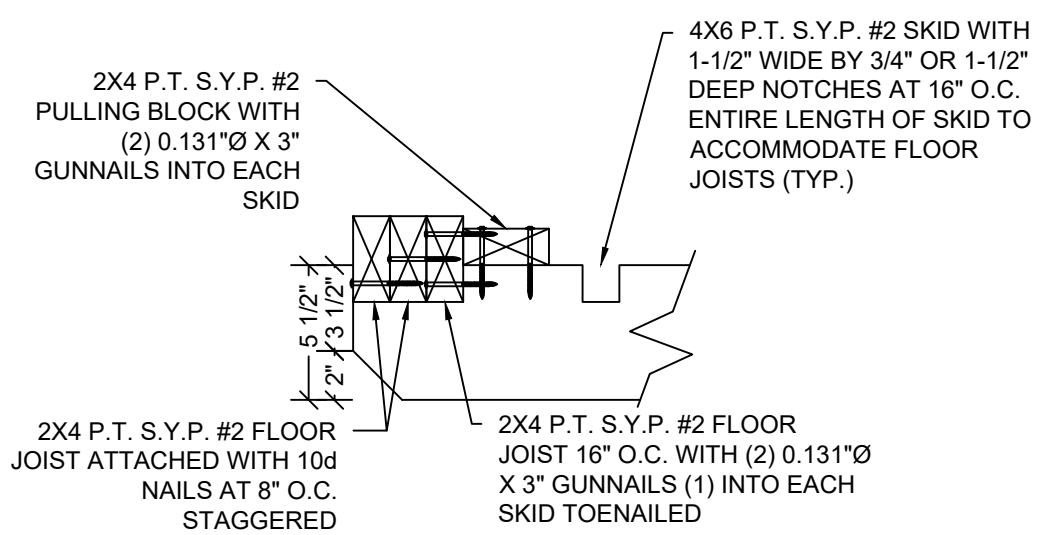

2 END WALL JOIST DETAIL
S-12 SCALE: 1-1/2" = 1'-0"

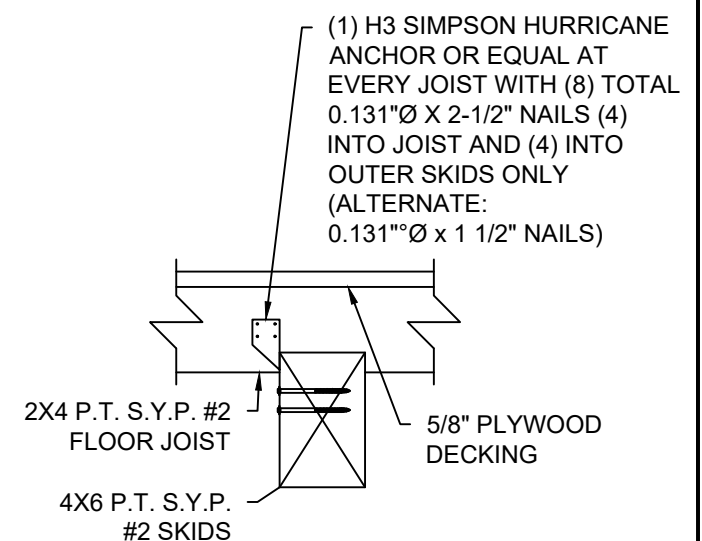

3 SKID CONNECTION DETAIL
S-12 SCALE: 1-1/2" = 1'-0"

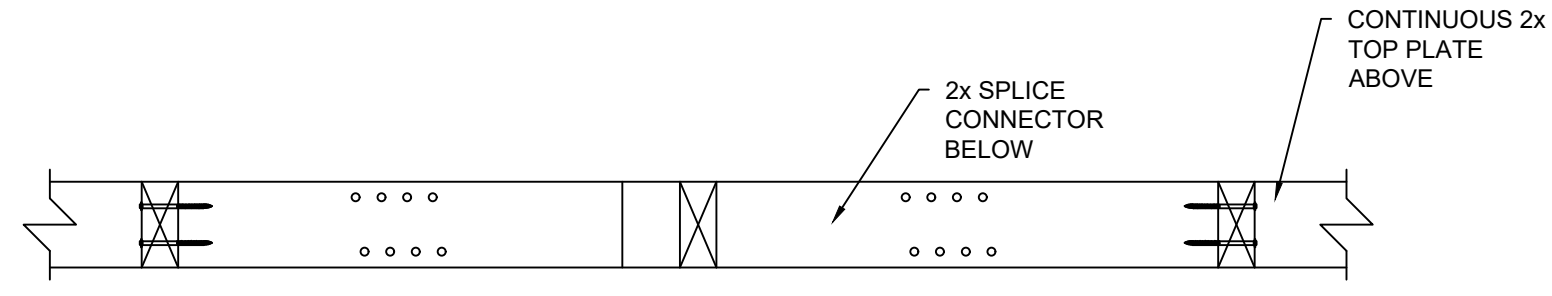

SPLICE CONNECTION DETAIL

PLAN VIEW

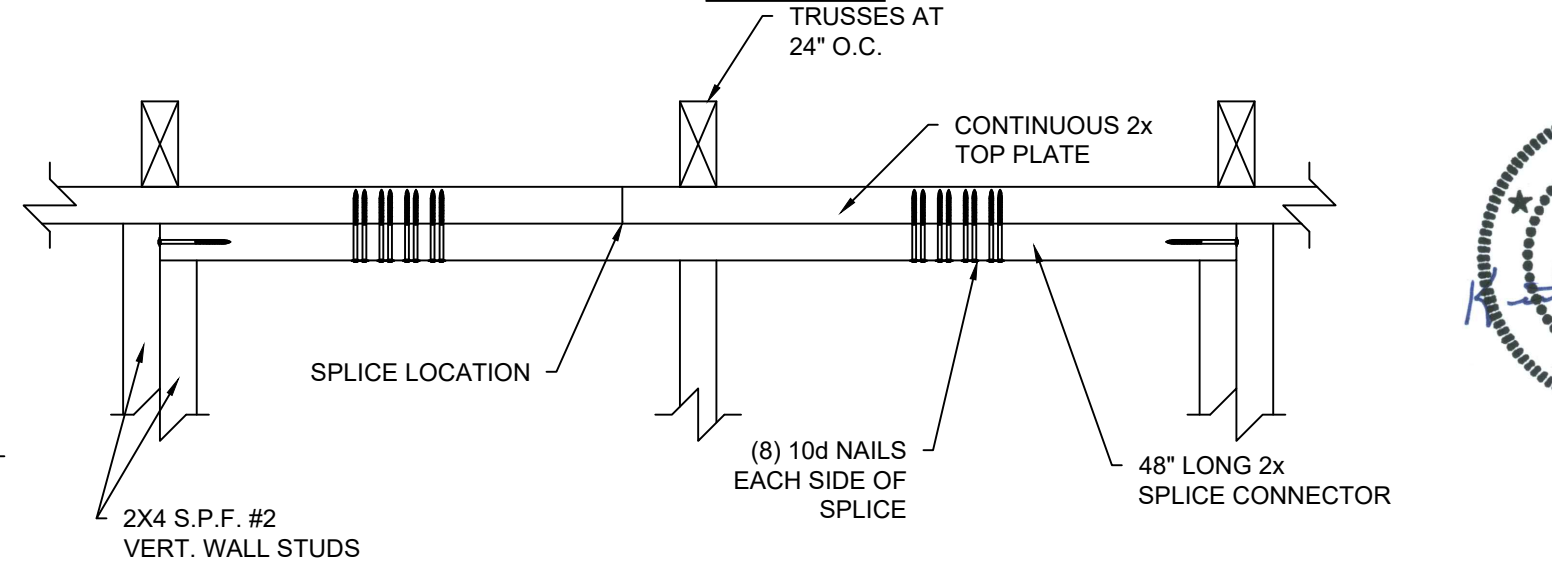

5 SPLICE CONNECTION DETAIL
S-12 SCALE: 1-1/2" = 1'-0"

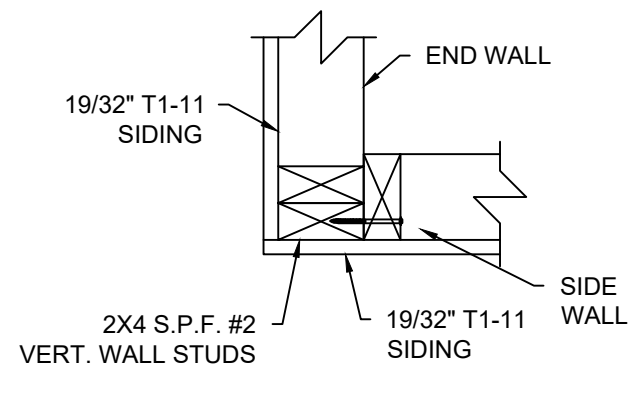

4 CORNER CONNECTION DETAIL
S-12 SCALE 1-1/2" = 1'-0"

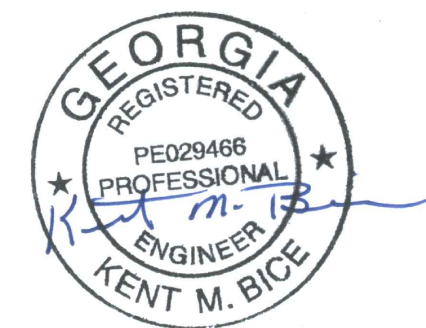

04/04/22

1552 6TH ST., WINTER HAVEN, FL 33880
(863)865-6502

DETAILS	
DATE: 04/04/22	DRAWN BY: RD
SCALE: AS NOTED	CHECKED BY: KMB

SHEET:
S-12
SHEET 12 OF 14

THESE PLANS WERE DESIGNED IN ACCORDANCE WITH THE 2018 INTERNATIONAL BUILDING CODE WITH STATE AMENDMENTS.

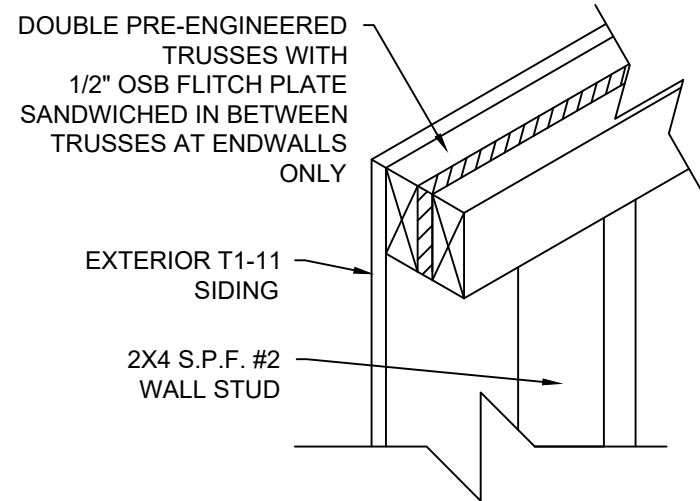

1
S-13 **DOUBLE TRUSS DETAIL**
SCALE: 1-1/2" = 1'-0"

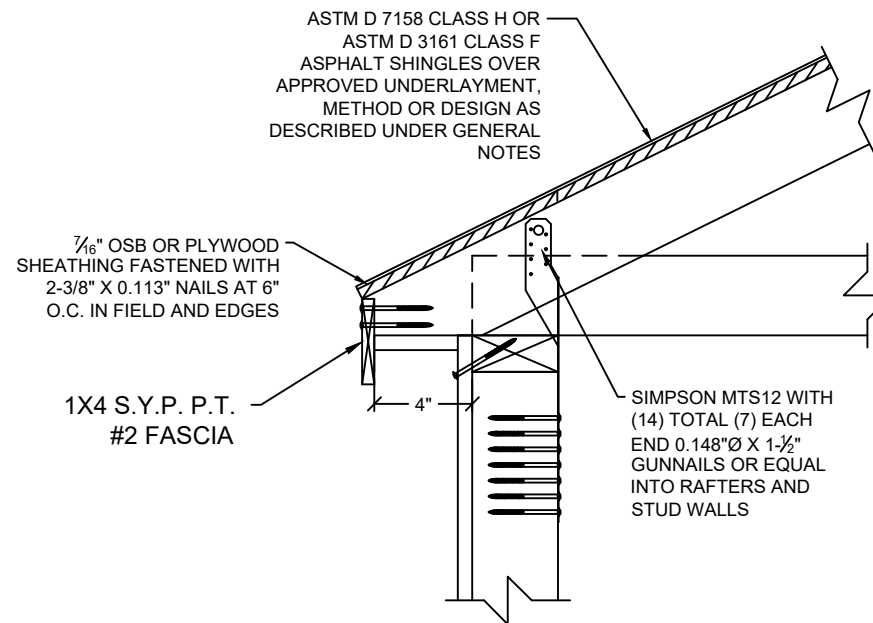

3
S-13 **ALTERNATE WALL STUD TO RAFTER AND FLOOR FASTENING DETAIL**
SCALE: 1-1/2" = 1'-0"

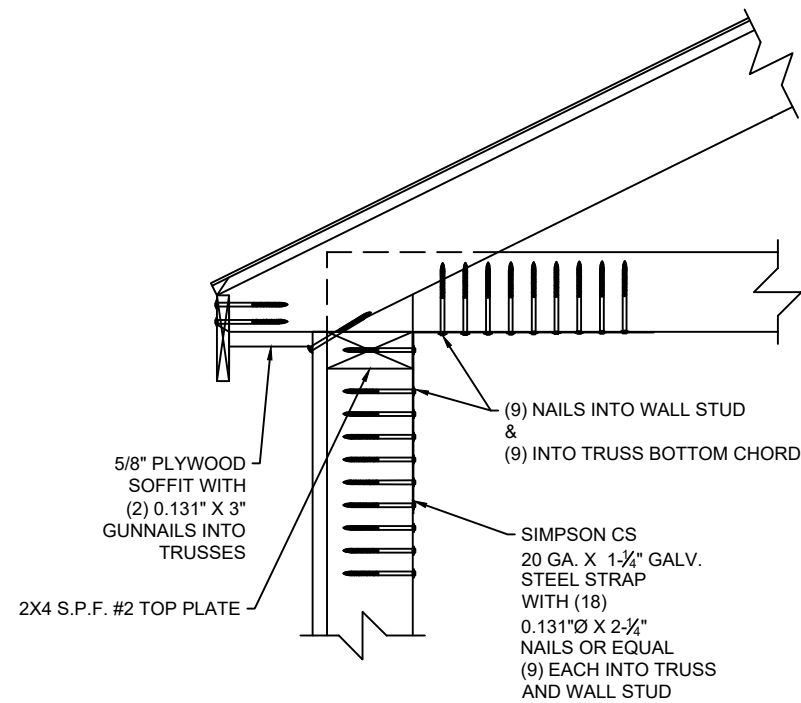

2
S-13 **WALL STUD TO RAFTER FASTENING**
SCALE: 1-1/2" = 1'-0"

NOTE:
FOR ALL FASTENING OF FRAMING MEMBERS NOT NOTED ON THIS SHEET, REFER TO FASTENING SCHEDULE ON SHEET S-4.



04/04/22

1552 6TH ST., WINTER HAVEN, FL 33880
(863)865-6502

DETAILS	
DATE: 04/04/22	DRAWN BY: RD
SCALE: AS NOTED	CHECKED BY: KMB

SHEET:
S-13
SHEET 13 OF 14

THESE PLANS WERE DESIGNED IN ACCORDANCE WITH THE 2018 INTERNATIONAL BUILDING CODE WITH STATE AMENDMENTS.



16 GA. GALVANIZED STEEL WITH
(14) TOTAL (7) EACH END
0.148"Ø X 1-1/2" NAILS OR EQUAL INTO
RAFTERS AND STUD WALLS

1 SIMPSON STRAP DETAIL
S-14 SCALE: 3" = 1'-0"

NOTE: USED ON EVERY
WALL STUD TO
CONNECT WALL TO
ROOF TRUSS

SIMPSON CS20 20 GA X 1-1/4"
GALV. STEEL STRAP WITH
(18) 0.131"Ø X 2-1/4" NAILS
OR EQUAL (9) INTO
RAFTERS AND (9) INTO
STUD WALL

2 STRAP DETAIL
S-14 SCALE: 3" = 1'-0"

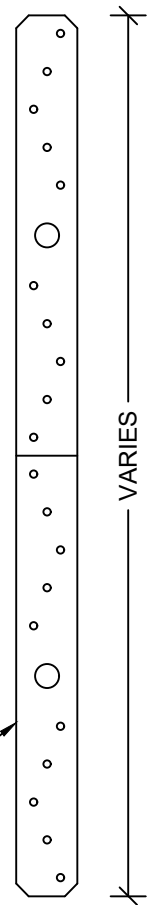

2X4 S.P.F. #2 TOP PLATE
FOR MAX. 3'-0" WIDE OPENING:
2X4 S.P.F. #2 IN END WALL.
1-3/4"X3-1/2" 1.9E MICROLLAM
LVL IN SIDE WALL

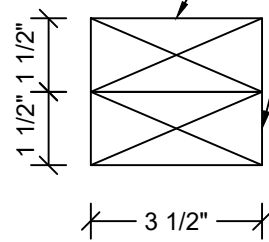

3 HEADER SECTION
S-14 SCALE: 3" = 1'-0"

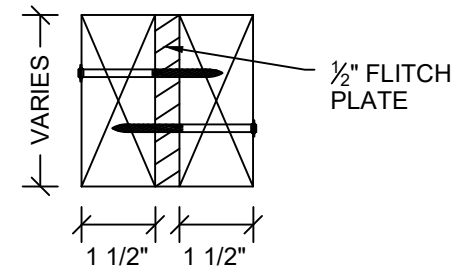

4 HEADER SECTION
S-14 SCALE: 3" = 1'-0"

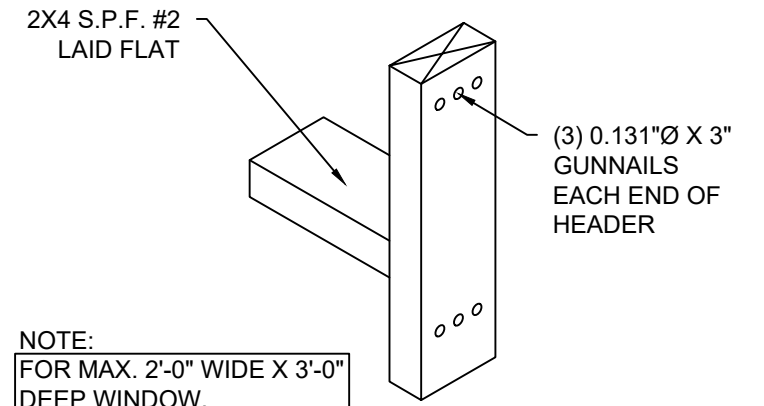

NOTE:
FOR MAX. 2'-0" WIDE X 3'-0"
DEEP WINDOW.

5 WINDOW HEADER AND SILL DETAIL
S-14 SCALE: N.T.S.

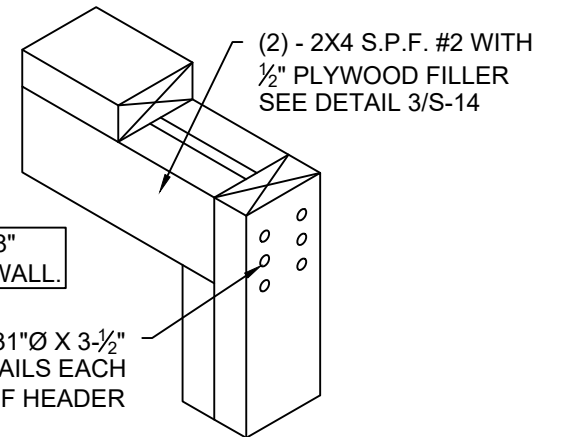

NOTE:
FOR MAX. 6'-0" WIDE X 6'-8"
DEEP OPENING ON END WALL.

6 HEADER WITHOUT STRAP
S-14 SCALE: N.T.S.

FOR MAX. 4'-0" WIDE X 5'-10" DEEP OPENINGS
IN SIDE WALL - (2) 2X4 S.P.F. #2 WITH 1/2"
PLYWOOD FILLER.
FOR MAX. 6'-0" WIDE X 5'-10" DEEP OPENINGS
IN SIDE WALL - (2) 2X6 S.P.F. #2 WITH 1/2"
PLYWOOD FILLER OR (2) 1-3/4" X 3-1/2" 1.9E
MICROLLAM LVL
FOR OPENINGS IN END WALL:
(2) 2X4 S.P.F. #2 WITH 1/2" PLYWOOD FILLER.

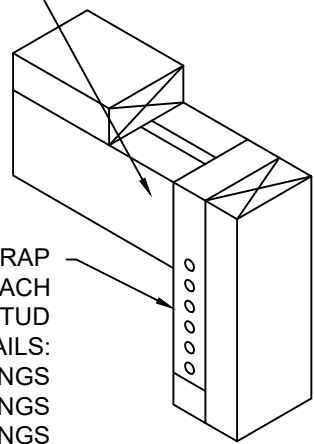

SIMPSON CS20 20GA. X 1-1/2" STRAP
WRAPPED OVER HEADER. ATTACH
STRAP TO EACH SIDE OF JACK STUD
WITH 0.131"Ø GUNNAILS:
(3) NAILS FOR UP TO 3'-0" WIDE OPENINGS
(6) NAILS FOR UP TO 6'-0" WIDE OPENINGS
(9) NAILS FOR UP TO 8'-0" WIDE OPENINGS

7 HEADER WITH STRAP
S-14 SCALE: N.T.S.

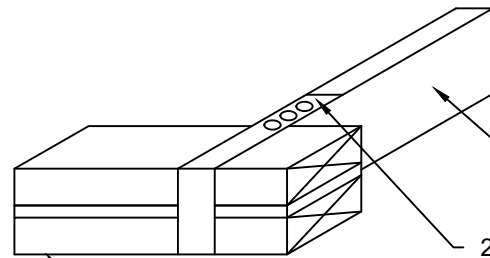

2X4 CRIPPLE STUD
20 GA. STRAP TO WRAP UNDER
DOOR HEADER TO OTHER SIDE
OF CRIPPLE STUD WITH (3)
0.131"Ø X 2-1/4" GUNNAILS OR
EQUAL ON EACH SIDE

8 CRIPPLE STUD WITH STRAP DETAIL
S-14 SCALE: N.T.S.

Note:
FOR MAX. 6'-0" WIDE X 5'-10"
DEEP OPENING ON SIDE WALL.
AND MAX. 8'-0" WIDE X 6'-8"
DEEP OPENING ON END WALL.



04/04/22



1552 6TH ST., WINTER HAVEN, FL 33880
(863)865-6502

DETAILS	
DATE: 04/04/22	DRAWN BY: RD
SCALE: AS NOTED	CHECKED BY: KMB

SHEET:
S-14
SHEET 14 OF 14

THESE PLANS WERE DESIGNED IN ACCORDANCE WITH THE 2018 INTERNATIONAL BUILDING CODE WITH STATE AMENDMENTS.