

# COOK PORTABLE WAREHOUSES

100 DOUGLAS STREET  
VALDOSTA, GA 31601

## GARDEN SHED

### DESIGN CRITERIA

- |                                |            |
|--------------------------------|------------|
| 1. WIND VELOCITY               | 150 M.P.H. |
| 2. BUILDING CATEGORY           | I          |
| 3. WIND EXPOSURE               | C          |
| 4. INT. PRESSURE COEFFICIENT   | ± 0.18     |
| 5. ENCLOSURE CLASSIFICATION    | ENCLOSED   |
| 6. BASED ON HEIGHT             | 15 FEET    |
| 7. OVERHANG                    | NO         |
| 8. FLOOR DESIGN LIVE LOAD      | 40 PSF     |
| FLOOR DESIGN DEAD LOAD         | 4 PSF      |
| 9. ROOF DESIGN LIVE LOAD       | 20 PSF     |
| ROOF DESIGN DEAD LOAD          | 7 PSF      |
| 10. WALL DESIGN DEAD LOAD      | 3 PSF      |
| 11. CONSTRUCTION TYPE          | V B        |
| 12. BUILDING OCCUPANCY =       | U          |
| 13. FIRE RATING EXT. WALLS     | O          |
| 14. ALLOWABLE NUMBER OF FLOORS | 1          |
| 15. SNOW LOAD                  | 20 PSF     |

MISSISSIPPI PLANT  
132 CENTRAL INDUSTRIAL ROW  
PERVIS, MISSISSIPPI 39475

TEXAS PLANT  
1398 HWY 95 NORTH  
BASTROP, TX 78602

GEORGIA PLANT  
100 DOUGLAS STREET  
VALDOSTA, GEORGIA 31601

### SHEET LIST

SHEET NUMBER	SHEET TITLE
C-1	COVER SHEET
C-2	WIND LOADING
C-3	NOTES
C-4	FASTENING SCHEDULE
C-5	FASTENING SCHEDULE
C-6	FASTENING SCHEDULE
A-1	FLOOR DECK & FRAMING PLANS
A-2	SHEARWALL TABLE
A-3	EXTERIOR ELEVATIONS
A-4	FRAMING ELEVATIONS
A-5	FRAMING ELEVATIONS
A-6	FRAMING ELEVATIONS
A-7	SECTION & DETAIL
A-8	ROOF SECTIONS
A-9	DETAILS
A-10	DETAILS
A-11	DETAILS
A-12	DETAILS

△ THESE PLANS HAVE BEEN DESIGNED TO MEET THE STRUCTURAL REQUIREMENTS AS SET FORTH IN THE INTERNATIONAL RESIDENTIAL CODE FOR A CATEGORY II BUILDING IN AN AREA OF EXPOSURE C. THE CURRENT DESIGN FOR THE ULTIMATE WIND SPEED AS REQUIRED IN THE IRC FOR THE STATE OF TEXAS COASTAL BUILDINGS SHALL NOT BE LESS THAN 150 MPH.

#### GEORGIA CODES

-INTERNATIONAL BUILDING CODE - 2006  
WITH STATE AMENDMENTS

#### ALABAMA CODES

-INTERNATIONAL BUILDING CODE - 2009  
WITH STATE AMENDMENTS

#### TEXAS

-INTERNATIONAL BUILDING CODE - 2009  
WITH STATE AMENDMENTS

#### LOUISIANA CODES

-INTERNATIONAL BUILDING CODE - 2009  
WITH STATE AMENDMENTS

THESE PLANS WERE DESIGNED IN ACCORDANCE WITH THE INTERNATIONAL BUILDING CODE WITH STATE AMENDMENTS FOR A THREE SECOND GUST OF 150 MPH.

### THOMAS A. DIXON, P.E.

AL# 30637 MS# 19034 KS# 21198  
SC# 27592 NC# 035985 GA# 034371  
WV# 071936 TX# 104353 MD# 40905  
PA# 079009 VA# 045593  
TN# 112761 FL# 34222

DIXON ENGINEERING, INC.  
STRUCTURAL ENGINEERING AND INSPECTION - COA 8145  
10410 MAIN STREET  
THONOTOSASSA, FL 33542  
VOICE: 813-982-9885 FAX: 813-982-2306

### COOK PORTABLE WAREHOUSES

GARDEN SHED  
100 DOUGLAS STREET  
VALDOSTA, GA 31601  
PHONE: 1-229-241-8805

### COVER SHEET

### AREA FOR APPROVAL STAMPS

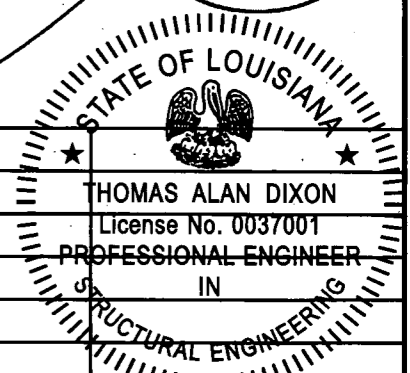
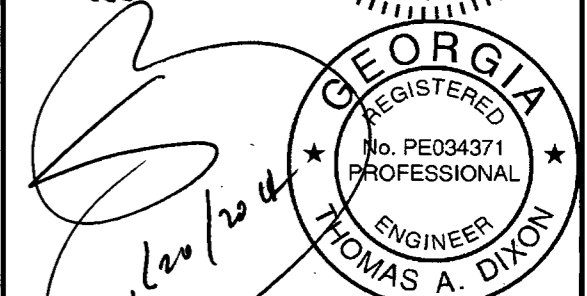
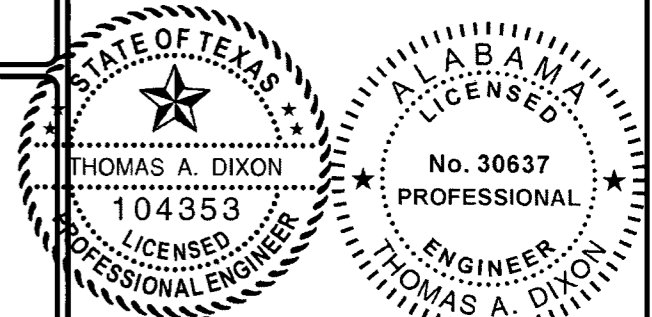

REV	BY	DATE	DESCRIPTION
2	JDA	1/20/14	ADD IRC NOTE
1	JDA	8/13/12	UPDATE CODE REFRE.

DATE: 03/27/12  
DRAWN BY: JDA/DGF  
CHECKED BY: TAD  
SCALE: AS NOTED  
W.O. NO: 495-064

SHEET

C-1

1 OF 18

This drawing is the property of Dixon Engineering, Inc. Unless otherwise provided for by contract, or other written means, the contents of this drawing are confidential and shall not be transmitted to any other party except as agreed by Dixon Engineering, Inc. Copyright.

This drawing is the property of Dixon Engineering, Inc. Unless otherwise provided for by contract, or other written means, the contents of this drawing are confidential and shall not be transmitted to any other party except as agreed by Dixon Engineering, Inc. Copyright.

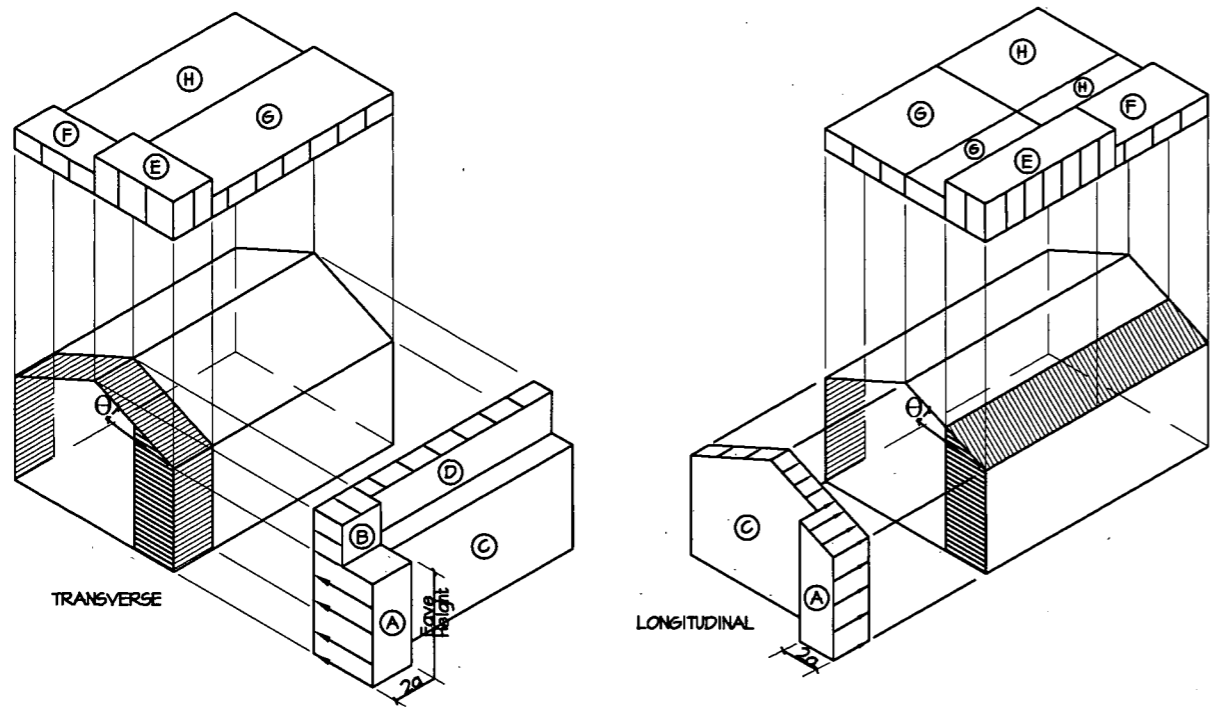

WIND LOAD MAIN WIND FORCE PRESSURE DIAGRAMS

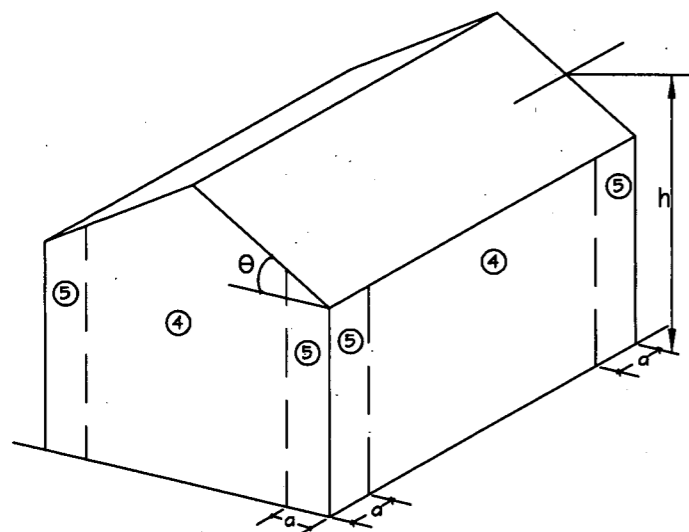

WIND LOAD COMPONENT AND CLADDING WALL PRESSURE DIAGRAM

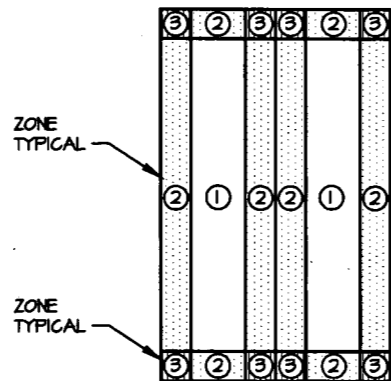

WIND LOAD COMPONENT AND CLADDING ROOF PRESSURE DIAGRAM

**BUILDING DATA ASCE 7-05 WIND**

WIND VELOCITY (Basic Wind Speed, 3 second gust)	150 mph	INTERNAL PRESSURE COEFFICIENT: (Enclosed Building ASCE 7-10)	± 0.18
BUILDING CATEGORY (Table 1.5-1 ASCE 7-10)	I	HEIGHT & EXPOSURE ADJUSTMENT COEFFICIENT	1.21
ROOF ANGLE, $\theta$ (degrees)	7.27 degrees	ROOF DEAD LOAD RESISTING UPLIFT (psf)	7
WIND EXPOSURE CATEGORY	C	IMPORTANCE FACTOR	0.77

**DESIGN WIND LOADS - COMPONENTS AND CLADDING METHOD 1 ENCLOSED BUILDINGS  $H \leq 60'$**

ROOF				WALLS				
ZONE	AREA (ft <sup>2</sup> )	DESIGN PRESSURE (psf)			ZONE	AREA (ft <sup>2</sup> )	DESIGN PRESSURE (psf)	
		Positive	Negative	Net Uplift			Positive	Negative
1	10	21.7	-34.5	-27.5	4	10	31.2	-33.8
1	20	19.8	-33.5	-26.5	4	20	29.8	-32.4
1	50	17.2	-32.2	-25.2	4	50	27.9	-30.6
1	100	15.4	-31.3	-24.3	4	100	26.5	-29.1
2	10	21.7	-60.1	-53.1	4	500	23.3	-25.9
2	20	19.8	-55.2	-48.2	5	10	31.2	-41.7
2	50	17.2	-48.9	-41.6	5	20	29.8	-38.9
2	100	15.4	-44.1	-37.1	5	50	27.9	-35.2
3	10	21.7	-88.9	-81.9	5	100	26.5	-32.4
3	20	19.8	-83.1	-76.1	5	500	23.3	-25.9
3	50	17.2	-75.5	-68.5				
3	100	15.4	-69.7	-62.7				

**Notes:**

- For effective areas between those given above the load may be interpolated, otherwise use the load associated with the lower effective area.
- Plus and minus signs signify pressures acting toward and away from the surfaces, respectively.
- Pressures shown are applied normal to the surface.
- Refer to pressure zone diagrams provided for corresponding zones.
- Roof framing members shall be designed to resist the net uplift design pressures specified.
- Roof coverings, finishes, etc. shall be designed for the full negative design pressure.

**DESIGN WIND LOADS - MWFRS METHOD 1 ENCLOSED BUILDINGS  $H \leq 60'$**

BASIC WIND SPEED (mph)	ROOF ANGLE (DEGREES)	LOAD CASE	ZONES							
			HORIZONTAL PRESSURES				VERTICAL PRESSURES			
			A	B	C	D	E	F	G	H
150	0-5	1	33.3	-17.2	22.1	-10.2	-40.0	-22.7	-27.8	-17.6
	10	1	37.5	-15.6	25.0	-9.0	-40.0	-24.4	-27.8	-18.7
	15	1	41.7	-13.9	27.8	-7.9	-40.0	-26.1	-27.8	-19.9
	20	1	46.0	-12.1	30.7	-6.7	-40.0	-27.8	-27.8	-21.1
	25	1	41.7	6.7	30.2	6.9	-18.5	-25.2	-13.4	-20.3
	25	2	0.0	0.0	0.0	0.0	-7.0	-13.7	-2.0	-8.8
	30 to 45	1	37.4	25.5	29.7	20.5	2.9	-22.7	0.9	-19.5
	30 to 45	2	37.4	25.5	29.7	20.5	14.3	-11.2	12.5	-8.0

- The load patterns shown shall be applied to each corner of the building in turn as the reference corner. (See Figure 6-2)
- For the design of the longitudinal MWFRS use  $\theta = 0^\circ$  and locate the zone E/F, G/H boundary at the mid-length of the building.
- Plus and minus signs signify pressures acting toward and away from the projected surfaces, respectively.
- Where zone E or G falls on a roof overhang on the windward side of the building, use  $E_{OH}$  and  $G_{OH}$  for the pressure on the horizontal projection of the overhang. Overhangs on the leeward and side edges shall have the basic zone pressure applied.

**AREA FOR APPROVAL STAMPS**

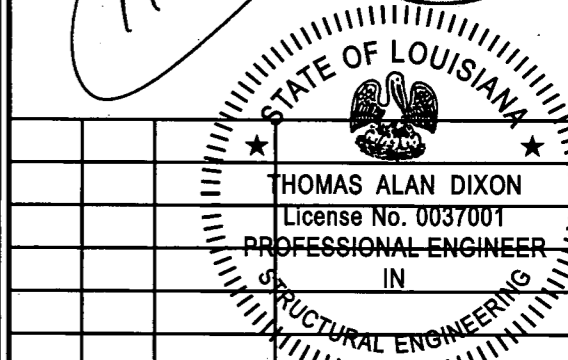
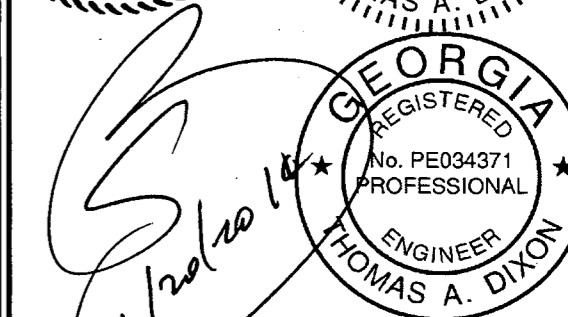
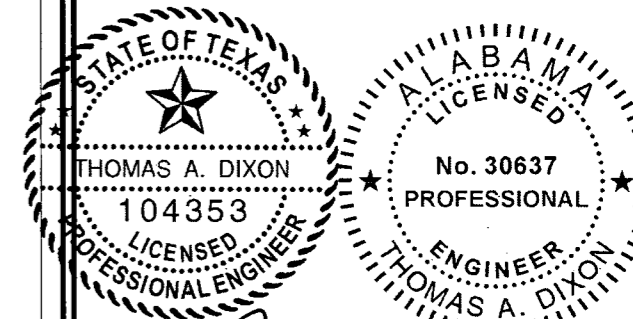

REV	BY	DATE	DESCRIPTION
2	JDA	1/20/14	ADD IRC NOTE
1	JDA	8/13/12	UPDATE CODE REFRE.

THESE PLANS WERE DESIGNED IN ACCORDANCE WITH THE INTERNATIONAL BUILDING CODE WITH STATE AMENDMENTS FOR A THREE SECOND GUST OF 150 MPH.

**THOMAS A. DIXON, P.E.**

AL# 30637 MS# 19034 KS# 21198  
SC# 27592 NC# 035985 GA# 034371  
WV# 071936 TX# 104353 MD# 40905  
PA# 079009 VA# 045543  
TN# 112761 FL# 34222

DIXON ENGINEERING, INC.  
STRUCTURAL ENGINEERING AND INSPECTION - COA 8195  
10410 MAIN STREET  
THONOTOSASSA, FL 33542  
VOICE: 813-982-9885 FAX: 813-982-2306

**COOK PORTABLE WAREHOUSES**

GARDEN SHED  
100 DOUGLAS STREET  
VALDOSTA, GA 31601  
PHONE: 1-229-241-8805

**WIND LOADING**

DATE:	03/27/12
DRAWN BY:	JDA/DGF
CHECKED BY:	TAD
SCALE:	AS NOTED
W.O. NO.:	495-064

SHEET

**C-2**

2 OF 18

This drawing is the property of Dixon Engineering, Inc. Unless otherwise provided for by contract, or other written means, the contents of this drawing are confidential and shall not be transmitted to any other party except as agreed by Dixon Engineering, Inc. Copyright.

**GENERAL NOTES**

1. THIS STRUCTURE WAS DESIGNED IN ACCORDANCE WITH THE APPLICABLE INTERNATIONAL BUILDING CODE (I.B.C.) WITH STATE AMENDMENTS
2. ALL MATERIALS AND LABOR SHALL BE IN ACCORDANCE WITH THE ABOVE CODE AND ALL OTHER APPLICABLE LOCAL CODES AT THE TIME OF MANUFACTURE.
3. WRITTEN DIMENSIONS SHALL TAKE PRECEDENCE OVER SCALED DIMENSIONS.
4. THE FOUNDATION PLAN IS A SEPARATE SET OF PLANS FOR APPROVAL BY LOCAL MUNICIPALITIES.
5. EXTERIOR DIMENSIONS CAN VARY BETWEEN LIMITS SHOWN AT 2' O.C. BUT MEMBER SPACING SHALL NOT EXCEED LIMITS AS INDICATED.
6. ALL THE FOLLOWING LUMBER SHALL BE PRESSURE TREATED IN ACCORDANCE WITH AWWA USE CATEGORY UC4B (GROUND CONTACT, HEAVY DUTY): SKIDS
7. ALL THE FOLLOWING LUMBER SHALL BE PRESSURE TREATED IN ACCORDANCE WITH AWWA USE CATEGORY UC3B (EXTERIOR ABOVE GROUND, UNCOATED OR POOR WATER RUNOFF): FLOOR JOISTS, PLYWOOD FLOOR DECKING, AND EXTERIOR RATED WOOD STRUCTURAL PANEL SIDING.
8. ALL FASTENERS AND CONNECTORS IN CONTACT WITH PRESSURE TREATED WOOD SHALL BE HOT DIPPED GALVANIZED (G185) OR STAINLESS STEEL.
9. ALL WINDOWS WITHIN 24" OF DOORS, AND ALL GLASS IN DOORS SHALL BE SAFETY, TEMPERED, OR ACRYLIC PLASTIC SHEET.
10. FOR ROOFS WITH ASPHALT SHINGLES AND A SLOPE BETWEEN 2 TO 12 AND 4 TO 12 SHALL HAVE A DOUBLE UNDERLAYMENT APPLICATION AS REQUIRED IN ACCORDANCE WITH THE APPLICABLE I.B.C.
11. UNDERLAYMENT SHALL CONFORM WITH THE APPLICABLE I.B.C.
12. ASPHALT SHINGLES SHALL CONFORM WITH THE APPLICABLE I.B.C. ATTACHMENT OF ASPHALT SHINGLES SHALL CONFORM WITH THE APPLICABLE I.B.C.
13. FASTENERS FOR ASPHALT SHINGLES SHALL CONFORM TO THE APPLICABLE I.B.C.
14. TIE-DOWNS SHALL MEET THE REQUIREMENTS OF ALL APPLICABLE CODES.
15. THE CONTRACTOR SHALL BE RESPONSIBLE FOR VERIFYING ALL EXISTING CONDITIONS.
16. THE CONTRACTOR SHALL BE RESPONSIBLE FOR DELIVERY AND PLACEMENT OF LAWN STORAGE UNIT TO INSURE THE INTEGRITY OF THE BUILDING AND ITS COMPONENT PARTS.
17. NO FIELD REVISIONS TO ANY STRUCTURAL COMPONENTS OR DEVIATIONS FROM THESE DRAWINGS SHALL BE MADE.
18. THE OWNER AND THE CONTRACTOR SHALL HOLD HARMLESS THE ENGINEER FROM AND AGAINST ALL LIABILITY CLAIMS, DAMAGES, LOSSES AND EXPENSES INCLUDING LEGAL FEES ARISING OUT OF OR RESULTING FROM ERRORS OR OMISSIONS IN THE PERFORMANCE OF THE WORK BY THE CONTRACTOR.
19. SECTIONS AND DETAILS ON THE DRAWINGS ARE INTENDED TO BE TYPICAL AND SHALL APPLY AT ALL SIMILAR LOCATIONS, UNLESS OTHER SECTIONS AND DETAILS ARE SPECIFICALLY REFERENCED.
20. REFER TO SUPPLIED FASTENING SCHEDULE FOR FASTENING BASED ON CONNECTION AND LOCATION OF MEMBERS AS PER INTERNATIONAL BUILDING CODE UNLESS NOTED OTHERWISE.
21. BUILDINGS HAVE BEEN DESIGNED FOR LP SMARTSIDE PRECISION PANEL SIDING, LP SMARTSIDE PRECISION LAP SIDING SHALL NOT BE USED.
22. FASTENERS IN LP SMARTSIDE PRECISION PANEL SIDING MUST NOT BE INSTALLED IN PANEL SIDING GROOVES IN THE FIELD OF THE PANEL SIDING OR WHEN THE PANEL SIDING GROOVES OCCUR AT CUT EDGES OF THE PANEL SIDING.
23. REFER TO THE ICC-ES EVALUATION REPORT ESR-1301 FOR ADDITIONAL DATA AND SPECIFICATIONS OF LP SMARTSIDE PRECISION PANEL SIDING.
24. MAX OPENINGS WIDTHS MUST COMPLY WITH DESIGN RATIOS AS PER ANSI/AF&PA SDPWS. BUILDINGS HAVE BEEN DESIGNED TO HAVE ONLY OPENINGS WITH MAX WIDTHS IN ENDWALL EQUAL TO THOSE IN THE ENDWALL SHEAR WALL CHART.
25. BUILDINGS HAVE BEEN DESIGNED TO HAVE ANCHORS DIRECTLY ATTACHED TO ALL FOUR CORNERS OF THE BUILDING TO RESIST TENSION FORCES FROM LATERAL WIND LOADS. THIS DESIGN CONSIDERATION MUST BE MADE BY INSTALLER WHEN ATTACHING ANCHORING SYSTEM TO BUILDING.
26. UNLESS NOTED OTHERWISE, ATTACH ALL MANUFACTURED PRODUCTS IN ACCORDANCE WITH MANUFACTURERS SPECIFICATIONS.

**SITE INSTALLED ITEMS**

NOTE THAT THIS LIST DOES NOT NECESSARILY LIMIT THE ITEMS OF WORK AND MATERIALS THAT MAY BE REQUIRED FOR A COMPLETE INSTALLATION. ALL SITE RELATED ITEMS ARE SUBJECT TO LOCAL JURISDICTIONAL APPROVAL.

1. THE COMPLETE FOUNDATION SUPPORT AND TIE-DOWN SYSTEM.
2. RAMPS, STAIRS, AND GENERAL ACCESS TO THE BUILDING IF NECESSARY.
3. GUTTERS AND DOWN SPOUTS ON ALL BUILDINGS WITH EAVES OF LESS THAN 6 INCHES HORIZONTAL PROJECTION EXCEPT FOR GABLE END RAKES.

**OCCUPANCY NOTE:**

THIS BUILDING IS NOT DESIGNED FOR HUMAN HABITATION AND DOES NOT HAVE RUNNING WATER OR SANITATION SERVICES. THIS BUILDING IS DESIGNED AS A UTILITY SHED TO STORE LAWN EQUIPMENT SUCH AS WHEEL BARROWS, GARDENING SUPPLIES, FLOWER POTS, AND CARDBOARD BOXES WITH VARIOUS SMALL ITEMS.

**AREA FOR APPROVAL STAMPS**

1/20/14

STATE OF TEXAS  
THOMAS A. DIXON  
104353  
LICENSED PROFESSIONAL ENGINEER

ALABAMA  
LICENSED  
No. 30637  
PROFESSIONAL ENGINEER  
THOMAS A. DIXON

GEORGIA  
REGISTERED  
No. PE034371  
PROFESSIONAL ENGINEER  
THOMAS A. DIXON

STATE OF LOUISIANA  
THOMAS ALAN DIXON  
License No. 0037001  
PROFESSIONAL ENGINEER  
IN  
STRUCTURAL ENGINEERING

REV	BY	DATE	DESCRIPTION
2	JDA	1/20/14	ADD IRC NOTE
1	JDA	8/13/12	UPDATE CODE REFRE.

THESE PLANS WERE DESIGNED IN ACCORDANCE WITH THE INTERNATIONAL BUILDING CODE WITH STATE AMENDMENTS FOR A THREE SECOND GUST OF 150 MPH.

**THOMAS A. DIXON, P.E.**

AL# 30637 MS# 19034 KS# 21198  
SC# 27592 NC# 035985 GA# 034371  
WV# 071936 TX# 104353 MD# 40905  
PA# 079009 VA# 045593  
TN# 112761 FL# 34222

DIXON ENGINEERING, INC.  
STRUCTURAL ENGINEERING AND INSPECTION - COA 8195  
10410 MAIN STREET  
THONOTOSASSA, FL 33542  
VOICE: 813-982-9885 FAX: 813-982-2306

**COOK PORTABLE WAREHOUSES**

GARDEN SHED  
100 DOUGLAS STREET  
VALDOSTA, GA 31601  
PHONE: 1-229-241-8805

**NOTES**

DATE: 03/27/12  
DRAWN BY: JDA/DGF  
CHECKED BY: TAD  
SCALE: AS NOTED  
W.O. NO: 495-064

SHEET

**C-3**

3 OF 18

This drawing is the property of Dixon Engineering, Inc. Unless otherwise provided for by contract, or other written means, the contents of this drawing are confidential and shall not be transmitted to any other party except as agreed by Dixon Engineering, Inc. Copyright.

## FASTENING SCHEDULE

CONNECTION	FASTENING <sup>a, k</sup>	LOCATION
1. JOIST TO SILL OR GIRDER	3 - 8d COMMON (2 1/2" x 0.131") 3 - 3" x 0.131" NAILS 3 - 3" 14 GAGE STAPLES	TOENAIL
2. BRIDGING TO JOIST	2 - 8d COMMON (2 1/2" x 0.131") 2 - 3" x 0.131" NAILS 2 - 3" 14 GAGE STAPLES	TOENAIL EACH END
3. SOLE PLATE TO JOIST OR BLOCKING	16d (3 1/2" x 0.135") AT 16" O.C. 3" x 0.131" NAILS AT 8" O.C. 3" 14 GAGE STAPLES AT 12" O.C.	TYPICAL FACE NAIL
4. SOLE PLATE TO JOIST OR BLOCKING AT BRACED WALL PANEL	3 - 16d (3 1/2" x 0.135") AT 16" O.C. 4 - 3" x 0.131" NAILS AT 8" O.C. 4 - 3" 14 GAGE STAPLES AT 12" O.C.	BRACED WALL PANELS
5. TOP PLATE TO STUD	2 - 16d (3 1/2" x 0.162") 3 - 3" x 0.131" NAILS 3 - 3" 14 GAGE STAPLES	END NAIL
6. STUD TO SOLE PLATE	4 - 8d COMMON (2 1/2" x 0.131") 4 - 3" x 0.131" NAILS 3 - 3" 14 GAGE STAPLES  2 - 16d COMMON (3 1/2" x 0.162") 3 - 3" x 0.131" NAILS 3 - 3" 14 GAGE STAPLES	TOENAIL  END NAIL
7. DOUBLE STUDS	16d (3 1/2" x 0.135") AT 24" O.C. 3" x 0.131" NAILS AT 8" O.C. 3" 14 GAGE STAPLES AT 12" O.C.	FACE NAIL
8. DOUBLE TO PLATES	16d (3 1/2" x 0.135") AT 16" O.C. 3" x 0.131" NAILS AT 12" O.C. 3" 14 GAGE STAPLES AT 12" O.C.  8 - 16d COMMON (3 1/2" x 0.162") 12 - 3" x 0.131" NAILS 12 - 3" 14 GAGE STAPLES	TYPICAL FACE NAIL  LAP SPLICE
9. BLOCKING BETWEEN JOISTS OR RAFTERS TO TOP PLATE	3 - 8d COMMON (2 1/2" x 0.131") 3 - 3" x 0.131" NAILS 3 - 3" 14 GAGE STAPLES	TOENAIL
10. RIM JOIST TO TOP PLATE	8d (2 1/2" x 0.131") AT 6" O.C. 3" x 0.131" NAILS AT 6" O.C. 3" 14 GAGE STAPLES AT 6" O.C.	TOENAIL
11. TOP PLATES, LAPS AND INTERSECTIONS	2 - 16d COMMON (3 1/2" x 0.162") 3 - 3" x 0.131" NAILS 3 - 3" 14 GAGE STAPLES	FACE NAIL
12. CONTINUOUS HEADER (2) PIECES	16d COMMON (3 1/2" x 0.162")	16" O.C. ALONG EDGE

(CONTINUED)

### AREA FOR APPROVAL STAMPS

STATE OF TEXAS  
THOMAS A. DIXON  
104353  
LICENSED PROFESSIONAL ENGINEER

ALABAMA  
LICENSED  
No. 30637  
PROFESSIONAL  
ENGINEER  
THOMAS A. DIXON

REGISTERED  
No. PE034371  
PROFESSIONAL  
ENGINEER  
THOMAS A. DIXON

STATE OF LOUISIANA  
THOMAS ALAN DIXON  
License No. 0037001  
PROFESSIONAL ENGINEER  
IN  
STRUCTURAL ENGINEERING

1/20/14

REV	BY	DATE	DESCRIPTION
2	JDA	1/20/14	ADD IRC NOTE
1	JDA	8/13/12	UPDATE CODE REFRE.

THESE PLANS WERE DESIGNED IN ACCORDANCE WITH THE INTERNATIONAL BUILDING CODE WITH STATE AMENDMENTS FOR A THREE SECOND GUST OF 150 MPH.

### THOMAS A. DIXON, P.E.

AL# 30637 MS# 19034 KS# 21198  
SC# 27592 NC# 035485 GA# 034371  
WV# 071936 TX# 104353 MD# 40905  
PA# 079009 VA# 045543  
TN# 112761 FL# 34222

DIXON ENGINEERING, INC.  
STRUCTURAL ENGINEERING AND INSPECTION - COA 8195  
10410 MAIN STREET  
THONOTOSASSA, FL 33542  
VOICE: 813-982-9885 FAX: 813-982-2306

### COOK PORTABLE WAREHOUSES

GARDEN SHED  
100 DOUGLAS STREET  
VALDOSTA, GA 31601  
PHONE: 1-229-241-8805

### FASTENING SCHEDULE

DATE: 03/27/12  
DRAWN BY: JDA/DGF  
CHECKED BY: TAD  
SCALE: AS NOTED  
W.O. NO: 495-064

SHEET

# C-4

4 OF 18

This drawing is the property of Dixon Engineering, Inc. Unless otherwise provided for by contract, or other written means, the contents of this drawing are confidential and shall not be transmitted to any other party except as agreed by Dixon Engineering, Inc. Copyright.

FASTENING SCHEDULE		
CONNECTION	FASTENING <sup>a, k</sup>	LOCATION
13. CEILING JOISTS TO PLATE	3 - 8d COMMON (2 1/2" x 0.131") 5 - 3" x 0.131" NAILS 5 - 3" 14 GAGE STAPLES	TOENAIL
14. CONTINUOUS HEADER TO STUD	4 - 8d COMMON (2 1/2" x 0.131")	TOENAIL
15. RAFTER TO PLATE	3 - 8d COMMON (2 1/2" x 0.131") 3 - 3" x 0.131" NAILS 3 - 3" 14 GAGE STAPLES	TOENAIL
16. 1" DIAGONAL BRACE TO EACH STUD AND PLATE	2 - 8d COMMON (2 1/2" x 0.131") 2 - 3" x 0.131" NAILS 3 - 3" 14 GAGE STAPLES	FACE NAIL
17. BUILT-UP CORNER STUDS	16d (3 1/2" x 0.135") 3" x 0.131" NAILS 3" 14 GAGE STAPLES	24" O.C. 16" O.C. 16" O.C.
18A. BUILT-UP GIRDER AND BEAMS	20d COMMON (4" x 0.192" 32") O.C. 3" x 0.131" NAIL AT 24" O.C. 3" 14 GAGE STAPLE AT 24" O.C.  2 - 20d COMMON (4" x 0.192") 3 - 3" x 0.131" NAIL 3 - 3" 14 GAGE STAPLE	FACE NAIL AT TOP AND BOTTOM STAGGERED ON OPPOSITE SIDES  FACE NAIL AT ENDS AND AT EACH SPLICE
19. COLLAR TIE TO RAFTER	3 - 10d COMMON (3" x 0.148") 4 - 3" x 0.131" NAILS 4 - 3" 14 GAGE STAPLES	FACE NAIL
20. ROOF RAFTER TO 2-BY RIDGE BEAM	2 - 16d COMMON (3 1/2" x 0.162") 3 - 3" x 0.131" NAILS 3 - 3" 14 GAGE STAPLES	TOENAIL OR FACE NAIL
21. JOIST TO BAND JOIST	3 - 16d COMMON (3 1/2" x 0.162") 4 - 3" x 0.131" NAILS 4 - 3" 14 GAGE STAPLES	FACE NAIL

(CONTINUED)

AREA FOR APPROVAL STAMPS

STATE OF TEXAS  
THOMAS A. DIXON  
104353  
LICENSED PROFESSIONAL ENGINEER

ALABAMA  
LICENSED  
No. 30637  
PROFESSIONAL ENGINEER  
THOMAS A. DIXON

GEORGIA  
REGISTERED  
No. PE034371  
PROFESSIONAL ENGINEER  
THOMAS A. DIXON

STATE OF LOUISIANA  
THOMAS ALAN DIXON  
License No. 0037001  
PROFESSIONAL ENGINEER  
IN  
STRUCTURAL ENGINEERING

1/20/14

REV	BY	DATE	DESCRIPTION
2	JDA	1/20/14	ADD IRC NOTE
1	JDA	8/13/12	UPDATE CODE REFRE.

THESE PLANS WERE DESIGNED IN ACCORDANCE WITH THE INTERNATIONAL BUILDING CODE WITH STATE AMENDMENTS FOR A THREE SECOND GUST OF 150 MPH.

**THOMAS A. DIXON, P.E.**

AL# 30637 MS# 19034 KS# 21198  
SC# 27592 NC# 035985 GA# 034371  
WV# 071936 TX# 104353 MD# 40905  
PA# 079009 VA# 045593  
TN# 112761 FL# 34222

DIXON ENGINEERING, INC.  
STRUCTURAL ENGINEERING AND INSPECTION - COA 8195  
10410 MAIN STREET  
THONOTOSASSA, FL 33592  
VOICE: 813-982-9885 FAX: 813-982-2306

**COOK PORTABLE WAREHOUSES**  
GARDEN SHED  
100 DOUGLAS STREET  
VALDOSTA, GA 31601  
PHONE: 1-229-241-8805

**FASTENING SCHEDULE (CONT.)**

\_\_\_\_\_

DATE:	03/27/12
DRAWN BY:	JDA/DGF
CHECKED BY:	TAD
SCALE:	AS NOTED
W.O. NO:	495-064

SHEET  
**C-5**  
5 OF 18

This drawing is the property of Dixon Engineering, Inc. Unless otherwise provided for by contract, or other written means, the contents of this drawing are confidential and shall not be transmitted to any other party except as agreed by Dixon Engineering, Inc. Copyright.

## FASTENING SCHEDULE

CONNECTION	FASTENING <sup>a, k</sup>	LOCATION
22. WOOD STRUCTURAL PANELS AND PARTICLEBOARD <sup>b</sup> SUBFLOOR, ROOF AND WALL SHEATHING (TO FRAMING)  SINGLE FLOOR (COMBINATION SUBFLOOR-UNDERLAYMENT TO FRAMING)	1/2" AND LESS    6d <sup>c, j</sup> 2 3/8" x 0.113" NAIL <sup>l</sup> 1 3/4" 16 GAGE <sup>m</sup>	6 INCH O.C. EDGES AND INTERMEDIATE, 4" O.C. AT COMPONENT AND CLADDING EDGE STRIP # ZONE 3 [REFER TO FIGURE 30.5-1 OF ASCE 7]
	15/32" TO 19/32"    8d COMMON (ROOFS IN 110-140 V <sub>asd</sub> MPH EXP "B")	
	19/32" TO 3/4"    8d <sup>d</sup> OR 6d <sup>e</sup> 2 3/8" x 0.113" NAIL <sup>l</sup> 2" 16 GAGE <sup>n</sup>	
	7/8" TO 1"    8d <sup>c</sup>	
	1 1/8" TO 1 1/4"    10d <sup>d</sup> OR 8d <sup>e</sup>	
	3/4" AND LESS    6d <sup>e</sup>	
	7/8" TO 1"    8d <sup>e</sup>	
1 1/8" TO 1 1/4"    10d <sup>d</sup> OR 8d <sup>e</sup>		
23. PANEL SIDING (TO FRAMING)	1/2" OR LESS    6d <sup>f</sup> 5/8"    8d <sup>f</sup>	
24. FIBERBOARD SHEATHING <sup>g</sup>	1/2"    NO. 11 GAGE ROOFING NAIL <sup>h</sup> 6d COMMON NAIL (2" x 0.113") NO 16 GAGE STAPLE <sup>k</sup>	
	25/32"    NO. 11 GAGE ROOFING NAIL <sup>h</sup> 8d COMMON NAIL (2 1/2" x 0.131") NO 16 GAGE STAPLE <sup>k</sup>	

- a. COMMON OR BOX NAILS ARE PERMITTED TO BE USED EXCEPT WHERE OTHERWISE STATED.
- b. NAILS SPACED AT 6" O.C. AT EDGES, 12" AT INTERMEDIATE SUPPORTS EXCEPT 6" AT SUPPORTS WHERE SPANS ARE 48" OR MORE. FOR NAILING OF WOOD STRUCTURAL PANEL AND PARTICLEBOARD DIAPHRAGMS AND SHEAR WALLS, REFER TO SECTION 2305 FBC. NAILS FOR WALL SHEATHING ARE PERMITTED TO BE COMMON, BOX OR CASING.
- c. COMMON OR DEFORMED SHANK (6d - 2" x 0.113"; 8d - 2 1/2" x 0.131"; 10d 3" x 0.148").
- d. COMMON (6d - 2" x 0.113"; 8d - 2 1/2" x 0.131"; 10d 3" x 0.148").
- e. DEFORMED SHANK (6d - 2" x 0.113"; 8d - 2 1/2" x 0.131"; 10d 3" x 0.148").
- f. CORROSION-RESISTANT SIDING (6d - 1 7/8" x 0.106"; 8d 2 3/8" x 0.128") OR CASING (6d 2" x 0.099"; 8d 2 1/2" x 0.113") NAIL.
- g. FASTENERS SPACED 3" O.C. AT EXTERIOR EDGES AND 6" O.C. AT INTERMEDIATE SUPPORTS, WHEN USED AS STRUCTURAL SHEATHING. SPACING SHALL BE 6" O.C. ON THE EDGES AND 12" O.C. AT INTERMEDIATE SUPPORTS FOR NONSTRUCTURAL APPLICATIONS.
- h. CORROSION-RESISTANT ROOFING NAILS WITH 7/16" DIAMETER HEAD AND 1 1/2" LENGTH FOR 1/2" SHEATHING AND 1 3/4" LENGTH FOR 25/32" SHEATHING.
- i. CORROSION-RESISTANT STAPLES WITH NOMINAL 7/16" CROWN OR 1" CROWN AND 1 1/4" LENGTH FOR 1/2" SHEATHING AND 1 1/2" LENGTH FOR 25/32" SHEATHING. PANEL SUPPORTS AT 16" (20" IF STRENGTH AXIS IS THE LONG DIRECTION OF THE PANEL, UNLESS OTHERWISE MARKED).
- j. FOR ROOF SHEATHING APPLICATIONS, 8d NAILS (2 1/2" x 0.113") ARE THE MINIMUM REQUIRED FOR WOOD STRUCTURAL PANELS.
- k. STAPLES SHALL HAVE A MINIMUM CROWN WIDTH OF 7/16".
- l. FOR ROOF SHEATHING APPLICATIONS, FASTENERS SPACED 4" O.C. AT EDGES, 8" O.C. AT INTERMEDIATE SUPPORTS.
- m. FASTENERS SPACED 4" O.C. AT EDGES, 8" O.C. AT INTERMEDIATE SUPPORTS FOR SUBFLOOR AND WALL SHEATHING AND 3" O.C. AT EDGES, 6" AT INTERMEDIATE SUPPORTS FOR ROOF SHEATHING.
- n. FASTENERS SPACED 4" O.C. AT EDGES, 8" AT INTERMEDIATE SUPPORTS.

### AREA FOR APPROVAL STAMPS

1/22/2014

REV	BY	DATE	DESCRIPTION
2	JDA	1/20/14	ADD IRC NOTE
1	JDA	8/13/12	UPDATE CODE REFRE.

THESE PLANS WERE DESIGNED IN ACCORDANCE WITH THE INTERNATIONAL BUILDING CODE WITH STATE AMENDMENTS FOR A THREE SECOND GUST OF 150 MPH.

### THOMAS A. DIXON, P.E.

AL# 30637	MS# 19034	KS# 21198	DIXON ENGINEERING, INC.
SC# 27592	NC# 035985	GA# 034371	STRUCTURAL ENGINEERING AND INSPECTION - COA 8195
WV# 071936	TX# 104353	MD# 40905	10410 MAIN STREET
PA# 079009	VA# 045543		THONOTOSASSA, FL 33542
TN# 112761	FL# 34222		VOICE: 813-982-9885 FAX: 813-982-2306

### COOK PORTABLE WAREHOUSES

GARDEN SHED  
100 DOUGLAS STREET  
VALDOSTA, GA 31601  
PHONE: 1-229-241-8805

### FASTENING SCHEDULE (CONT.)

DATE:	03/27/12
DRAWN BY:	JDA/DGF
CHECKED BY:	TAD
SCALE:	AS NOTED
W.O. NO.:	495-064

SHEET

# C-6

6 OF 18

This drawing is the property of Dixon Engineering, Inc. Unless otherwise provided for by contract, or other written means, the contents of this drawing are confidential and shall not be transmitted to any other party except as agreed by Dixon Engineering, Inc. Copyright.

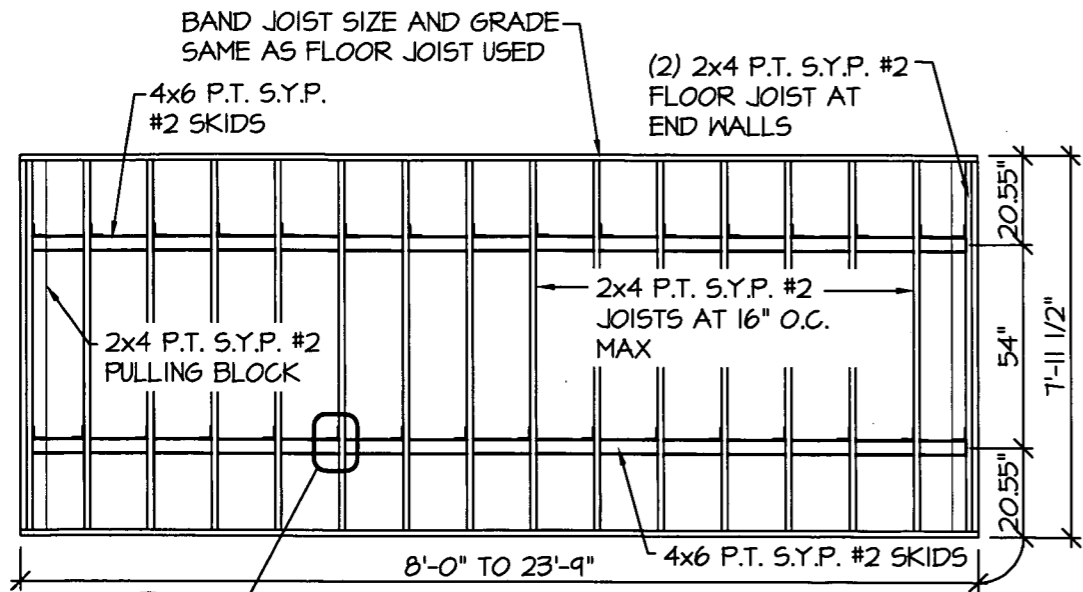

**1 FLOOR FRAMING PLAN**  
 SCALE: 1/4" = 1'-0"

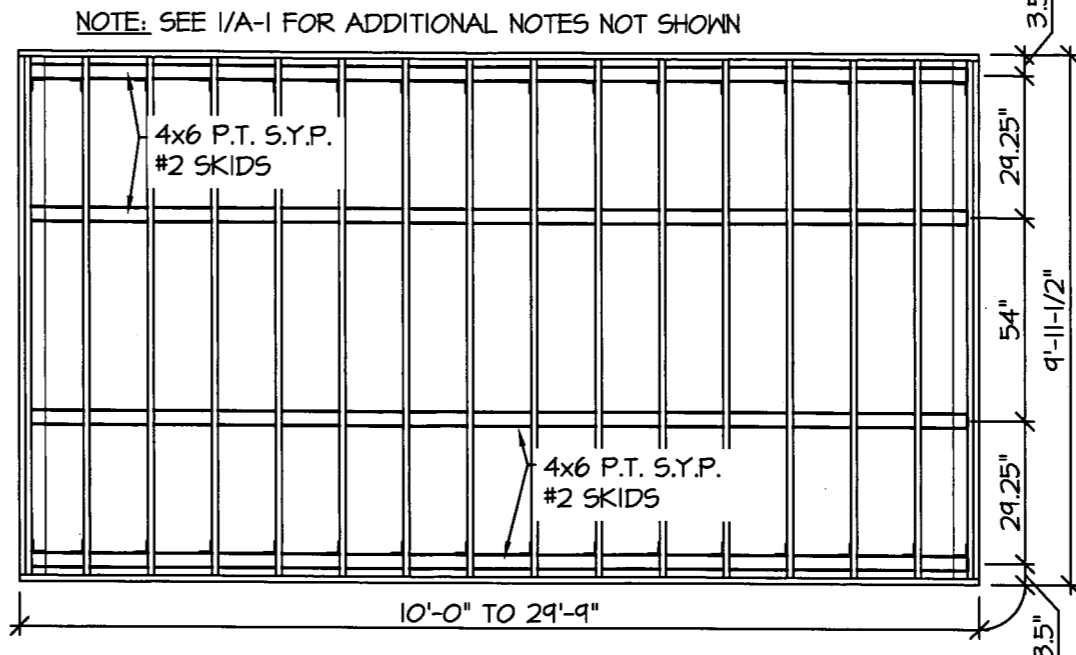

**2 FLOOR FRAMING PLAN**  
 SCALE: 1/4" = 1'-0"

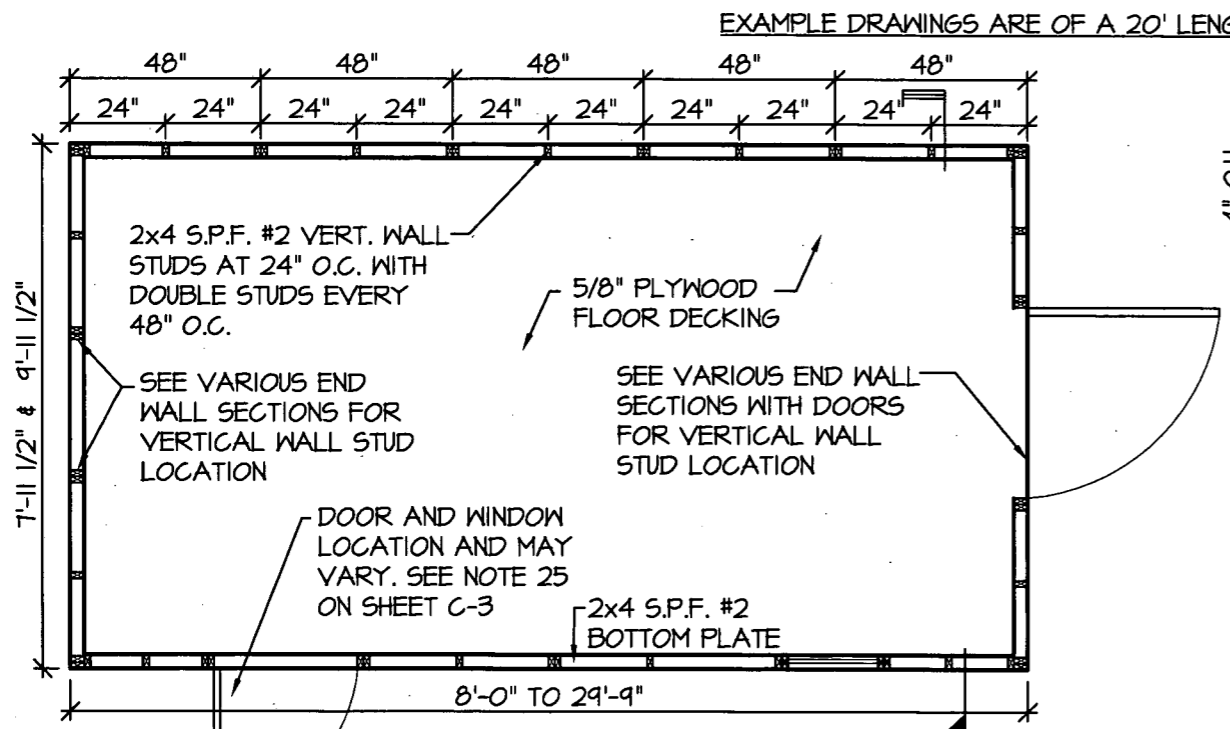

**3 FLOOR DECK PLAN**  
 SCALE: 1/4" = 1'-0"

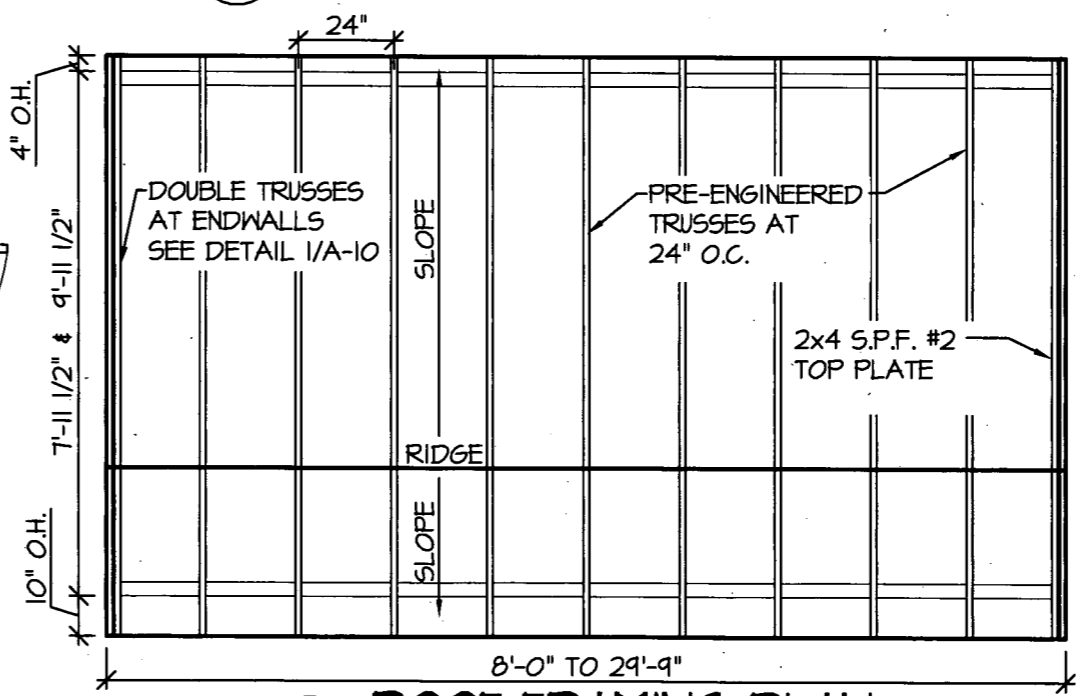

**4 ROOF FRAMING PLAN**  
 SCALE: 1/4" = 1'-0"

**AREA FOR APPROVAL STAMPS**

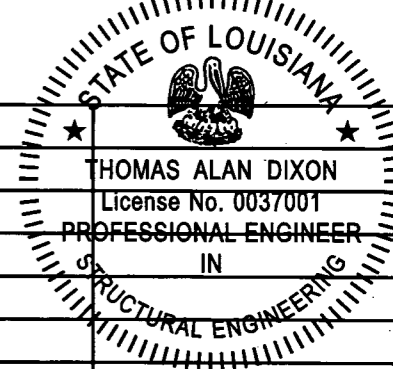
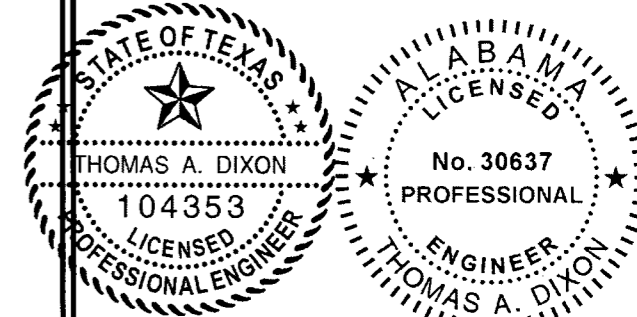

REV	BY	DATE	DESCRIPTION
2	JDA	1/20/14	ADD IRC NOTE
1	JDA	8/13/12	UPDATE CODE REFRE.

THESE PLANS WERE DESIGNED IN ACCORDANCE WITH THE INTERNATIONAL BUILDING CODE WITH STATE AMENDMENTS FOR A THREE SECOND GUST OF 150 MPH.

**THOMAS A. DIXON, P.E.**

AL# 30637 MS# 19034 KS# 21198  
 SC# 27542 NC# 035485 GA# 034371  
 WV# 071936 TX# 104353 MD# 40905  
 PA# 079009 VA# 045543  
 TN# 112761 FL# 34222

DIXON ENGINEERING, INC.  
 STRUCTURAL ENGINEERING AND INSPECTION - COA 8195  
 10410 MAIN STREET  
 THONOTOSASSA, FL 33542  
 VOICE: 813-982-9885 FAX: 813-982-2306

**COOK PORTABLE WAREHOUSES**  
 GARDEN SHED  
 100 DOUGLAS STREET  
 VALDOSTA, GA 31601  
 PHONE: 1-229-241-8805

**FLOOR DECK AND FRAMING PLANS**

DATE: 03/27/12  
 DRAWN BY: JDAD/GF  
 CHECKED BY: TAD  
 SCALE: AS NOTED  
 W.O. NO: 495-064

SHEET  
**A-1**  
 7 OF 18

This drawing is the property of Dixon Engineering, Inc. Unless otherwise provided for by contract, or other written means, the contents of this drawing are confidential and shall not be transmitted to any other party except as agreed by Dixon Engineering, Inc. Copyright.

# SHEARWALL CHART

BUILDING WIDTH	OPENING WIDTHS IN ENDWALL	MAX LENGTH OF BUILDING			
		19/32" TI-II <sup>1</sup>	19/32" PANEL <sup>1,3</sup> OUTSIDE WITH 7/16" OSB <sup>2</sup> ON INTERIOR OF WALL	19/32" LP SMARTPANEL <sup>3</sup>	19/32" LP SMART-PANEL <sup>4</sup>
7'-11 1/2"	NONE	23'-10"	23'-10"	23'-10"	23'-10"
	3'-0" MAX	23'-10"		23'-10"	23'-10"
	4'-0"	23'-10"		21'-11"	23'-10"
9'-11 1/2"	NONE	29'-10"	29'-10"	29'-10"	29'-10"
	3'-0" MAX	29'-10"		29'-10"	29'-10"
	4'-0"	29'-10"		29'-10"	29'-10"
	6'-0"	29'-10"		21'-11"	27'-10"
	7'-0"	25'-9"		16'-4"	20'-10"

**NOTES:**

1. 19/32" TI-II SHALL BE FASTENED USING 8d COMMON OR DEFORMED NAILS AT 6" O.C. IN FIELD AND 3" O.C. ALONG ALL PANEL EDGES.
2. 7/16" OSB SHALL BE FASTENED USING 8d COMMON OR DEFORMED NAILS AT 6" O.C. IN FIELD AND 4" O.C. ALONG ALL PANEL EDGES.
3. 19/32" LP SMARTPANEL SHALL BE FASTENED USING 8d COMMON OR DEFORMED NAILS AT 6" O.C. IN FIELD AND 3" O.C. ALONG ALL PANEL EDGES.
4. 19/32" LP SMARTPANEL SHALL BE FASTENED USING 8d COMMON OR DEFORMED NAILS AT 6" O.C. IN FIELD AND 2" O.C. ALONG ALL PANEL EDGES.
5. WINDOWS AND DOORS MAY BE LOCATED IN EITHER THE SIDE WALL OR ENDWALL. DOORS ARE PERMITTED TO BE IN BOTH ENDWALLS OR ENDWALL AND SIDE WALL IF REQUESTED BY CUSTOMER. LIMITATIONS ON THE TOTAL OPENING DIMENSIONS IN SIDEWALLS SHALL BE BASED ON A MAXIMUM TOTAL OPENING WIDTHS OF (2/3) OF TOTAL LENGTH OF BUILDING.

1
**SHEARWALL TABLE**  
 SCALE: N.T.S.

AREA FOR APPROVAL STAMPS

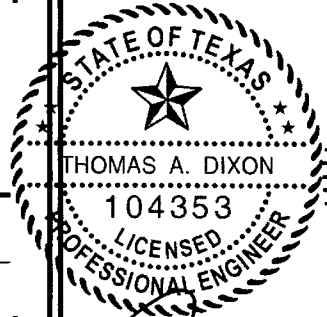

THOMAS A. DIXON  
104353  
LICENSED PROFESSIONAL ENGINEER



ALABAMA LICENSED  
No. 30637  
PROFESSIONAL ENGINEER  
THOMAS A. DIXON



REGISTERED  
No. PE034371  
PROFESSIONAL ENGINEER  
THOMAS A. DIXON

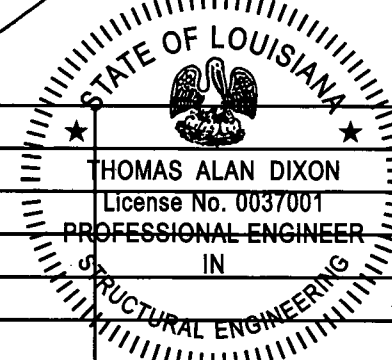

STATE OF LOUISIANA  
THOMAS ALAN DIXON  
License No. 0037001  
PROFESSIONAL ENGINEER IN STRUCTURAL ENGINEERING

*Handwritten signature/initials*

REV	BY	DATE	DESCRIPTION
2	JDA	1/20/14	ADD IRC NOTE
1	JDA	8/13/12	UPDATE CODE REFRE.

THESE PLANS WERE DESIGNED IN ACCORDANCE WITH THE INTERNATIONAL BUILDING CODE WITH STATE AMENDMENTS FOR A THREE SECOND GUST OF 150 MPH.

THOMAS A. DIXON, P.E.

AL# 30637 MS# 19034 KS# 21198 SC# 27592 NC# 035985 GA# 034371 WV# 071936 TX# 104353 MD# 40905 PA# 079009 VA# 045593 TN# 112761 FL# 34222	DIXON ENGINEERING, INC. STRUCTURAL ENGINEERING AND INSPECTION - COA 8195 10410 MAIN STREET THONOTOSASSA, FL 33592 VOICE: 813-982-9885 FAX: 813-982-2306
--	---

COOK PORTABLE WAREHOUSES

GARDEN SHED  
100 DOUGLAS STREET  
VALDOSTA, GA 31601  
PHONE: 1-229-241-8805

SHEARWALL TABLE

DATE:	03/27/12
DRAWN BY:	JDA/DGF
CHECKED BY:	TAD
SCALE:	AS NOTED
W.O. NO.:	495-064

SHEET  
A-2  
8 OF 18



This drawing is the property of Dixon Engineering, Inc. Unless otherwise provided for by contract, or other written means, the contents of this drawing are confidential and shall not be transmitted to any other party except as agreed by Dixon Engineering, Inc. Copyright.

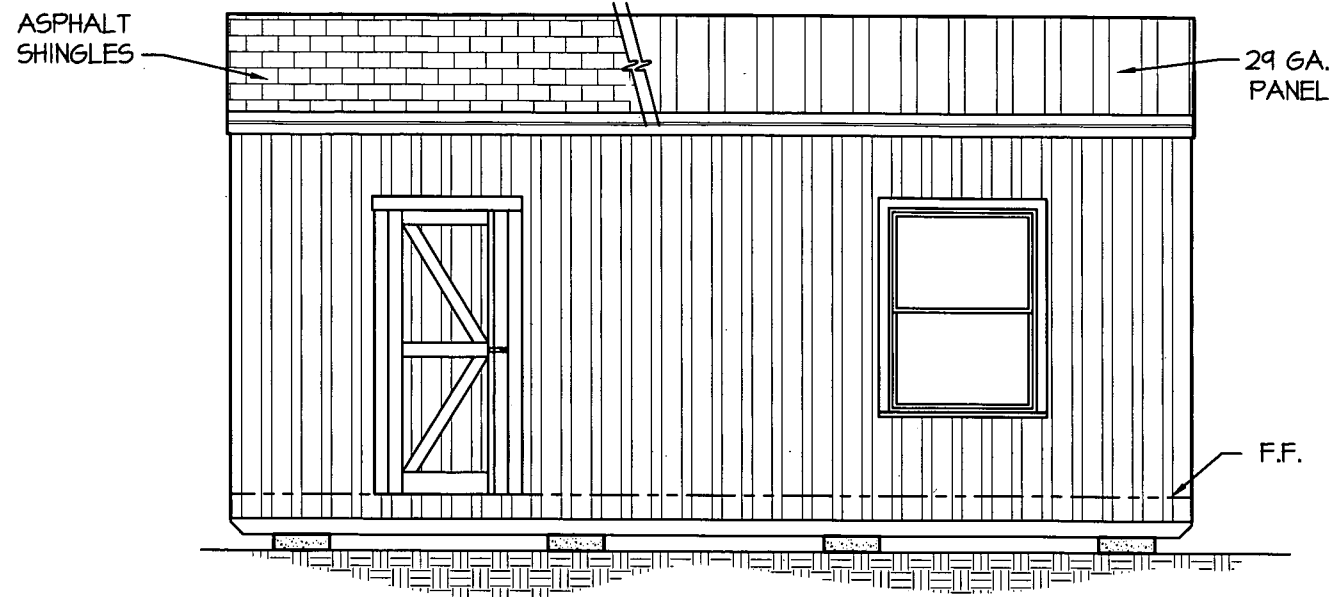

**1 SIDE ELEVATION**  
A-3 SCALE: 1/4" = 1'-0"

EXAMPLE DRAWING IS OF A 20' LENGTH UNIT

NOTE:  
1. FOR ALL ITEMS NOT SHOWN SEE SHEET A-4

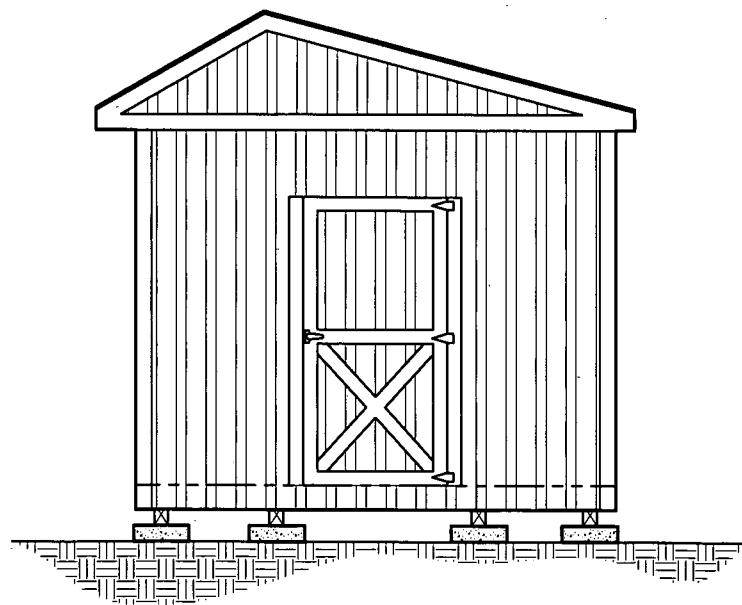

EXAMPLE DRAWING IS OF A 10' WIDE UNIT W/ 3'-0" DOOR

**2 ENDWALL ELEVATION**  
A-3 SCALE: 1/4" = 1'-0"

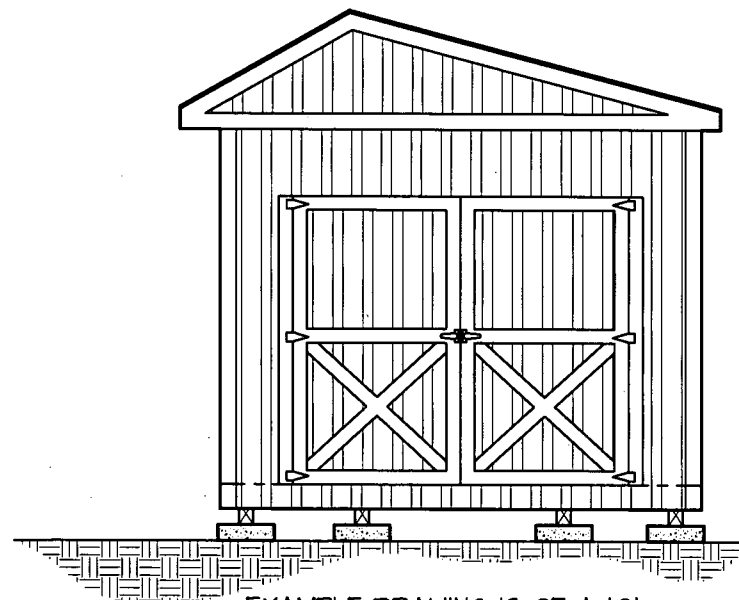

EXAMPLE DRAWING IS OF A 10' WIDE UNIT W/ 7'-0" DOOR

**AREA FOR APPROVAL STAMPS**

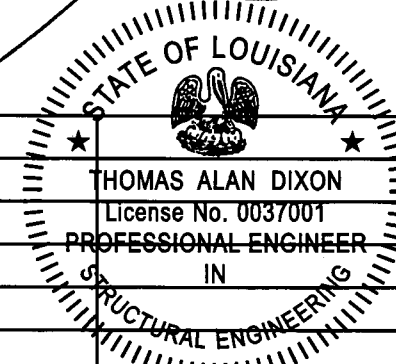
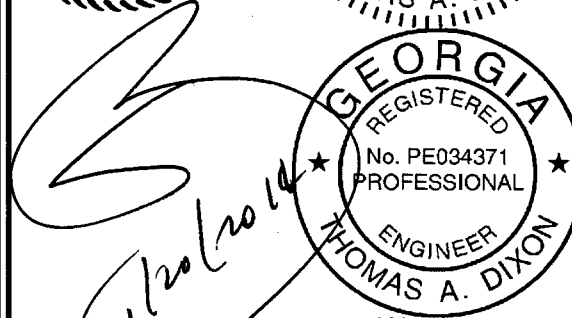
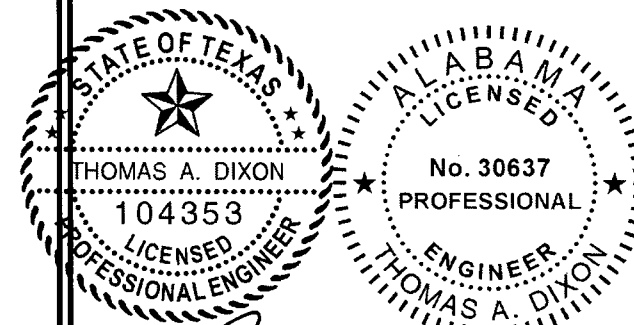

REV	BY	DATE	DESCRIPTION
2	JDA	1/20/14	ADD IRC NOTE
1	JDA	8/13/12	UPDATE CODE REFRE.

THESE PLANS WERE DESIGNED IN ACCORDANCE WITH THE INTERNATIONAL BUILDING CODE WITH STATE AMENDMENTS FOR A THREE SECOND GUST OF 150 MPH.

**THOMAS A. DIXON, P.E.**

AL# 30637 MS# 19034 KS# 21198  
SC# 27542 NC# 035485 GA# 034371  
WV# 071936 TX# 104353 MD# 40905  
PA# 079009 VA# 045543  
TN# 112761 FL# 34222

DIXON ENGINEERING, INC.  
STRUCTURAL ENGINEERING AND INSPECTION - COA 8195  
10410 MAIN STREET  
THONOTOSASSA, FL 33542  
VOICE: 813-982-9885 FAX: 813-982-2306

**COOK PORTABLE WAREHOUSES**

GARDEN SHED  
100 DOUGLAS STREET  
VALDOSTA, GA 31601  
PHONE: 1-229-241-8805

**EXTERIOR ELEVATIONS**

DATE: 03/27/12  
DRAWN BY: JDA/DGF  
CHECKED BY: TAD  
SCALE: AS NOTED  
W.O. NO: 495-064

SHEET

**A-3**

9 OF 18

This drawing is the property of Dixon Engineering, Inc. Unless otherwise provided for by contract, or other written means, the contents of this drawing are confidential and shall not be transmitted to any other party except as agreed by Dixon Engineering, Inc. Copyright.

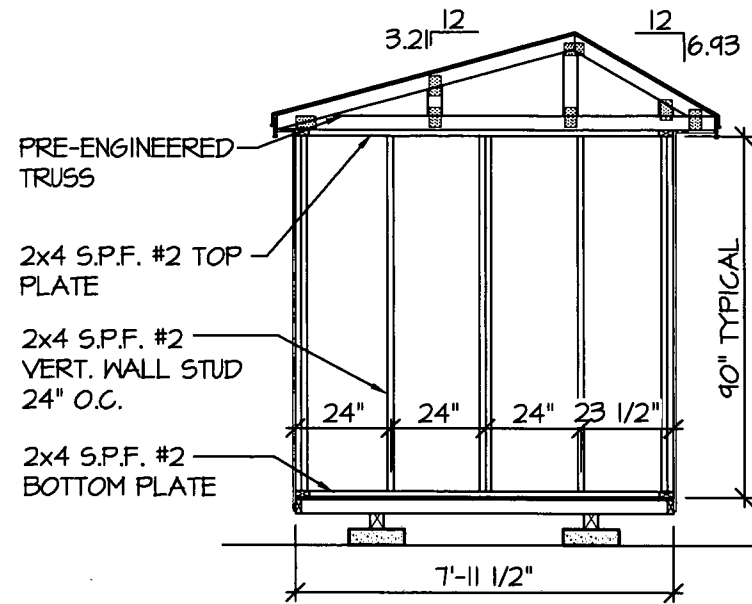

1  
A-4  
7'-11 1/2" SHED ENDWALL WITH NO OPENING  
**FRAMING ELEVATION**  
SCALE: 1/4" = 1'-0"

NOTE:  
1. FOR ALL ITEMS NOT SHOWN SEE SHEET A-4

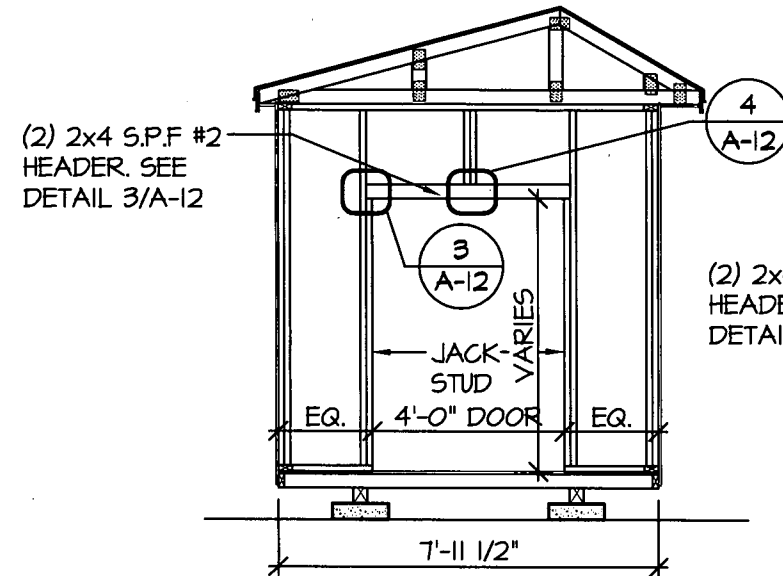

2  
A-4  
7'-11 1/2" SHED ENDWALL WITH 4' DOOR OPENING  
**FRAMING ELEVATION**  
SCALE: 1/4" = 1'-0"

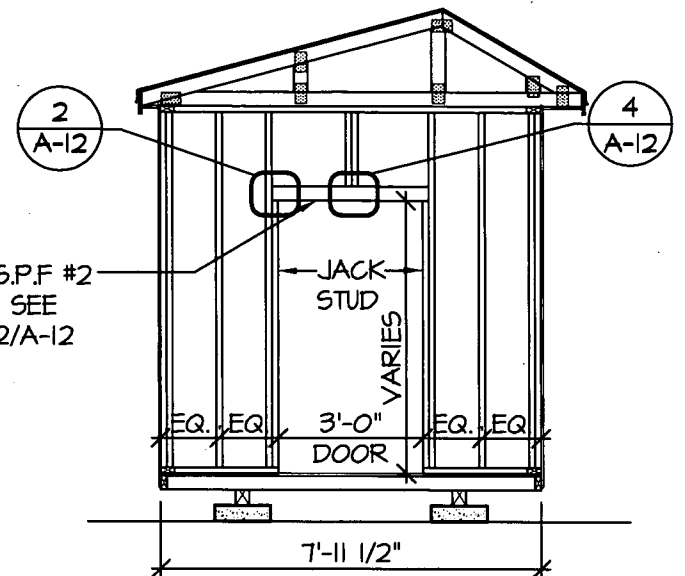

3  
A-4  
7'-11 1/2" SHED ENDWALL WITH 3' DOOR OPENING  
**FRAMING ELEVATION**  
SCALE: 1/4" = 1'-0"

AREA FOR APPROVAL STAMPS

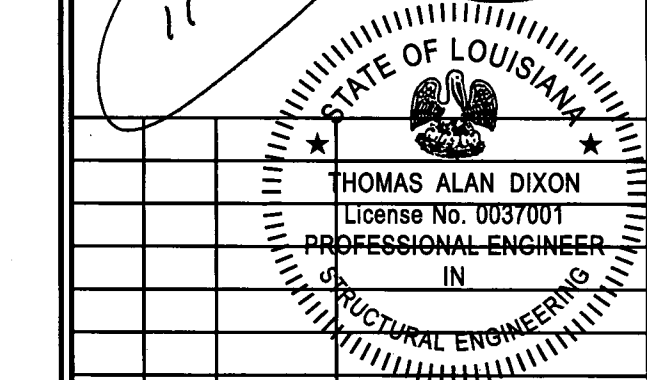
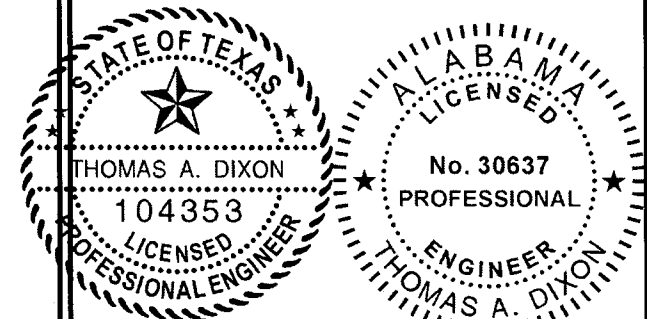

REV	BY	DATE	DESCRIPTION
2	JDA	1/20/14	ADD IRC NOTE
1	JDA	8/13/12	UPDATE CODE REFRE.

THESE PLANS WERE DESIGNED IN ACCORDANCE WITH THE INTERNATIONAL BUILDING CODE WITH STATE AMENDMENTS FOR A THREE SECOND GUST OF 150 MPH.

**THOMAS A. DIXON, P.E.**

AL# 30637 MS# 19034 KS# 21198  
SC# 27592 NC# 035985 GA# 034371  
WV# 071936 TX# 104353 MD# 40905  
PA# 079009 VA# 045543  
TN# 112761 FL# 34222

DIXON ENGINEERING, INC.  
STRUCTURAL ENGINEERING AND INSPECTION - COA 8195  
10410 MAIN STREET  
THONOTOSASSA, FL 33592  
VOICE: 813-982-9885 FAX: 813-982-2306

**COOK PORTABLE WAREHOUSES**

GARDEN SHED  
100 DOUGLAS STREET  
VALDOSTA, GA 31601  
PHONE: 1-229-241-8805

**FRAMING ELEVATIONS**

DATE: 03/27/12  
DRAWN BY: JDA/DGF  
CHECKED BY: TAD  
SCALE: AS NOTED  
W.O. NO: 495-064

SHEET

**A-4**

10 OF 18

This drawing is the property of Dixon Engineering, Inc. Unless otherwise provided for by contract, or other written means, the contents of this drawing are confidential and shall not be transmitted to any other party except as agreed by Dixon Engineering, Inc. Copyright.

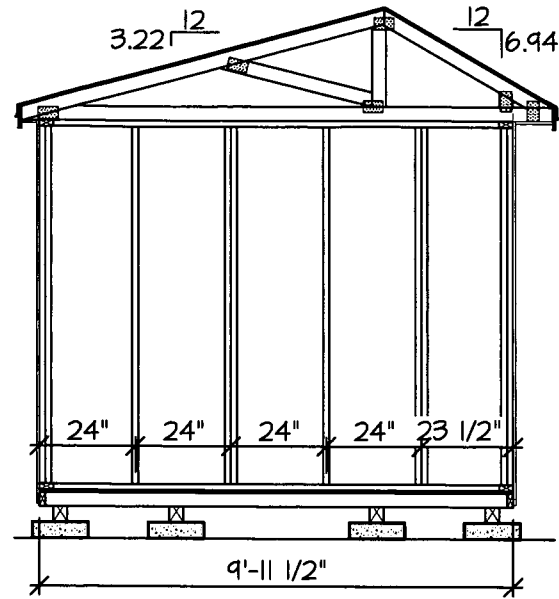

1  
A-5  
9'-11 1/2" SHED ENDWALL  
WITH NO OPENING  
**FRAMING ELEVATION**  
SCALE: 1/4" = 1'-0"

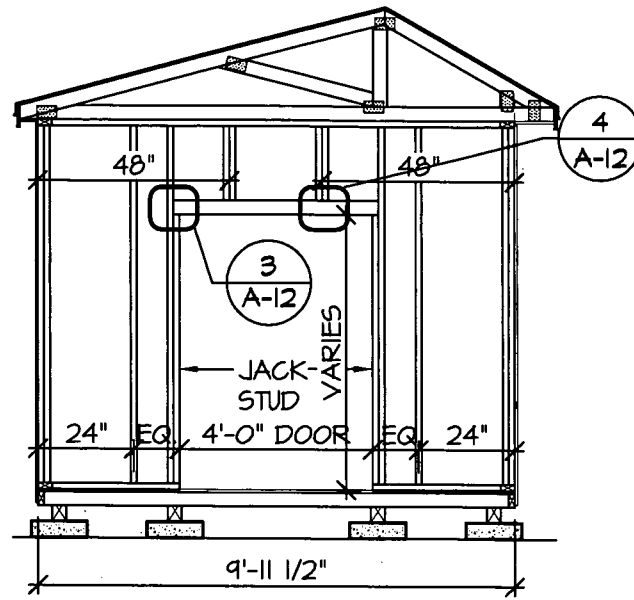

2  
A-5  
9'-11 1/2" SHED ENDWALL  
WITH 4' DOOR OPENING  
**FRAMING ELEVATION**  
SCALE: 1/4" = 1'-0"

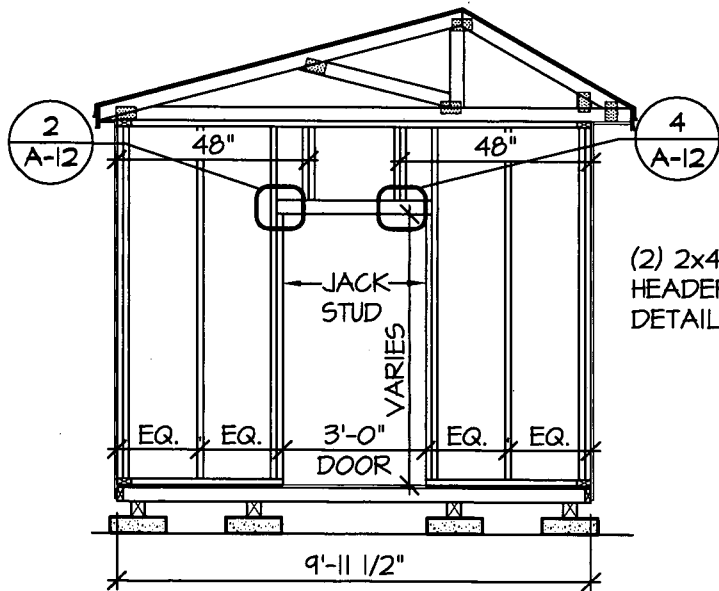

3  
A-5  
9'-11 1/2" SHED ENDWALL  
WITH 3' DOOR OPENING  
**FRAMING ELEVATION**  
SCALE: 1/4" = 1'-0"

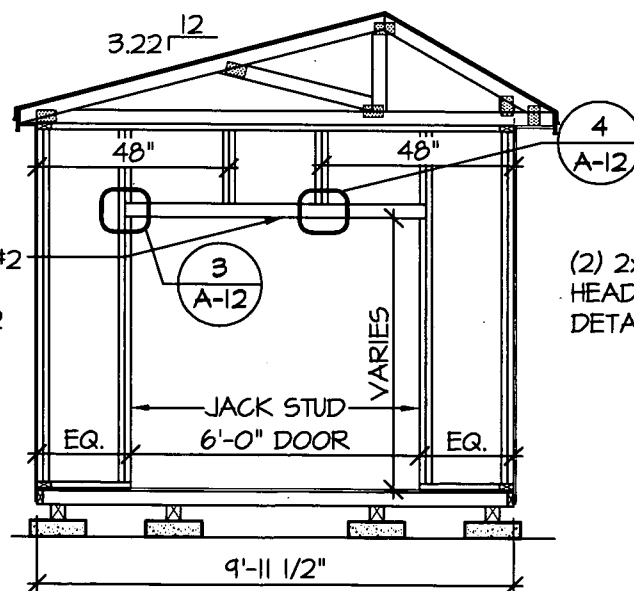

4  
A-5  
9'-11 1/2" SHED ENDWALL  
WITH 6' DOOR OPENING  
**FRAMING ELEVATION**  
SCALE: 1/4" = 1'-0"

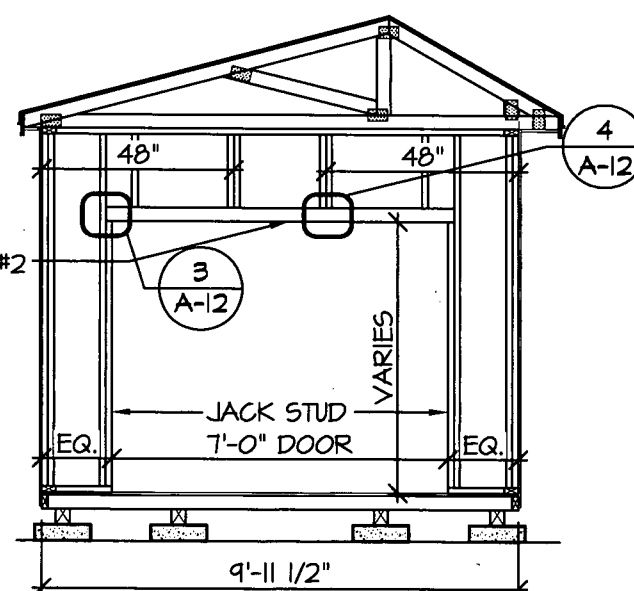

5  
A-5  
9'-11 1/2" SHED ENDWALL  
WITH 7' DOOR OPENING  
**FRAMING ELEVATION**  
SCALE: 1/4" = 1'-0"

NOTE:  
1. FOR ALL ITEMS NOT SHOWN SEE SHEET A-4

AREA FOR APPROVAL STAMPS

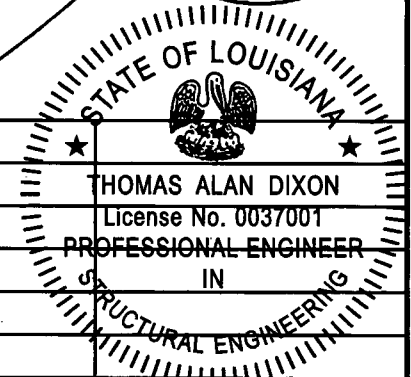
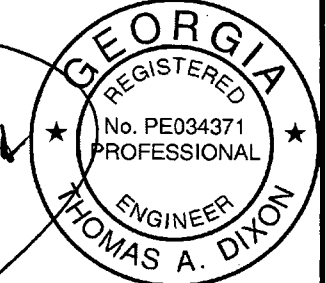
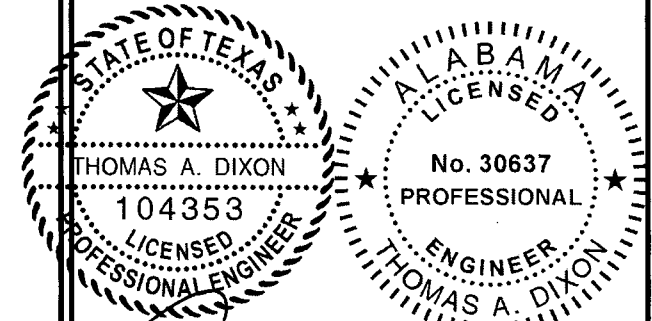

REV	BY	DATE	DESCRIPTION
2	JDA	1/20/14	ADD IRC NOTE
1	JDA	8/13/12	UPDATE CODE REFRE.

THESE PLANS WERE DESIGNED IN ACCORDANCE WITH THE INTERNATIONAL BUILDING CODE WITH STATE AMENDMENTS FOR A THREE SECOND GUST OF 150 MPH.

**THOMAS A. DIXON, P.E.**

AL# 30637 MS# 14034 KS# 21198  
SC# 27542 NC# 035485 GA# 034371  
WV# 071436 TX# 104353 MD# 40905  
PA# 079009 VA# 045543  
TN# 112761 FL# 34222  
DIXON ENGINEERING, INC.  
STRUCTURAL ENGINEERING AND INSPECTION - COA 8145  
10410 MAIN STREET  
THONOTOSASSA, FL 33542  
VOICE: 813-982-9885 FAX: 813-982-2306

**COOK PORTABLE WAREHOUSES**

GARDEN SHED  
100 DOUGLAS STREET  
VALDOSTA, GA 31601  
PHONE: 1-229-241-8805

**FRAMING ELEVATIONS**

DATE: 03/27/12  
DRAWN BY: JDA/DGF  
CHECKED BY: TAD  
SCALE: AS NOTED  
W.O. NO: 495-064

SHEET

**A-5**

11 OF 18

This drawing is the property of Dixon Engineering, Inc. Unless otherwise provided for by contract, or other written means, the contents of this drawing are confidential and shall not be transmitted to any other party except as agreed by Dixon Engineering, Inc. Copyright.

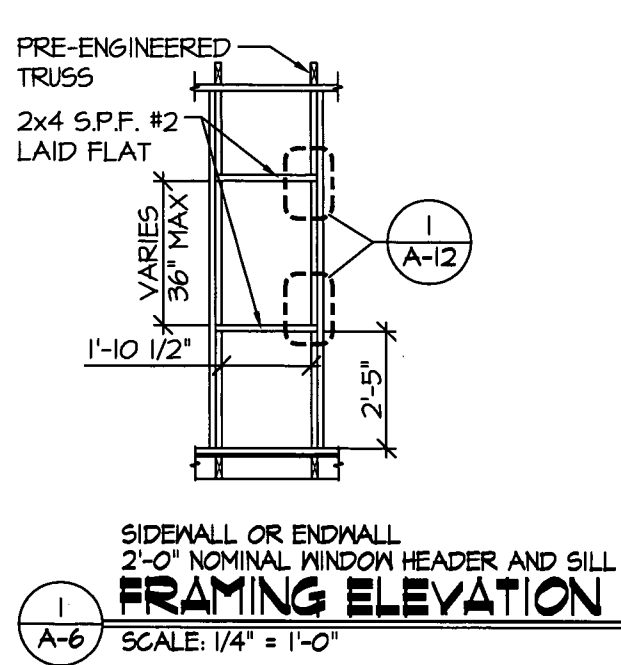

**1**  
A-6 **SIDEWALL OR ENDWALL 2'-0" NOMINAL WINDOW HEADER AND SILL FRAMING ELEVATION**  
SCALE: 1/4" = 1'-0"

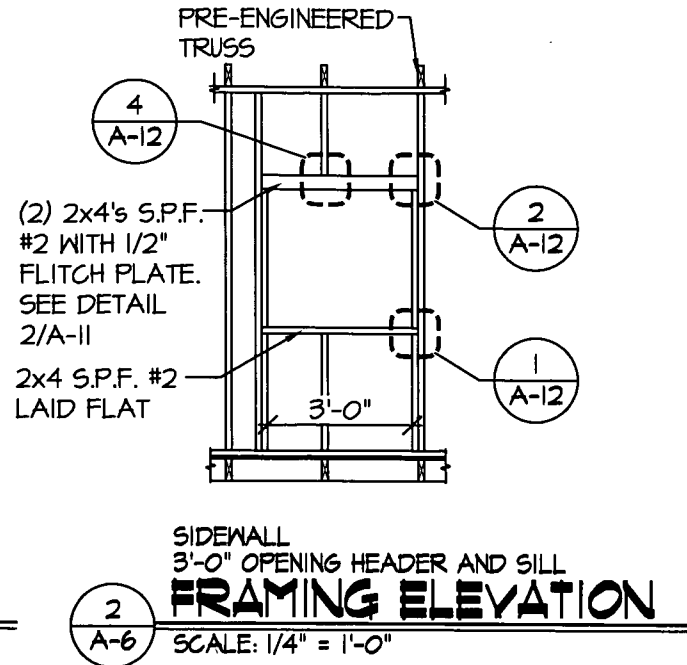

**2**  
A-6 **SIDEWALL 3'-0" OPENING HEADER AND SILL FRAMING ELEVATION**  
SCALE: 1/4" = 1'-0"

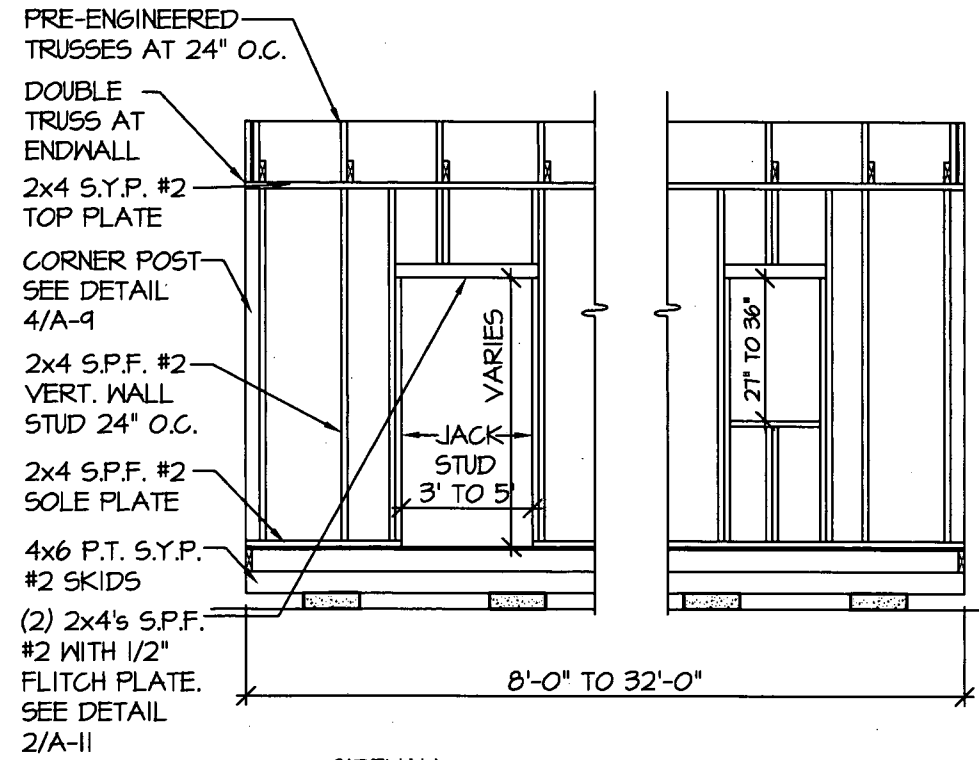

**3**  
A-6 **SIDEWALL FRAMING ELEVATION**  
SCALE: 1/4" = 1'-0"

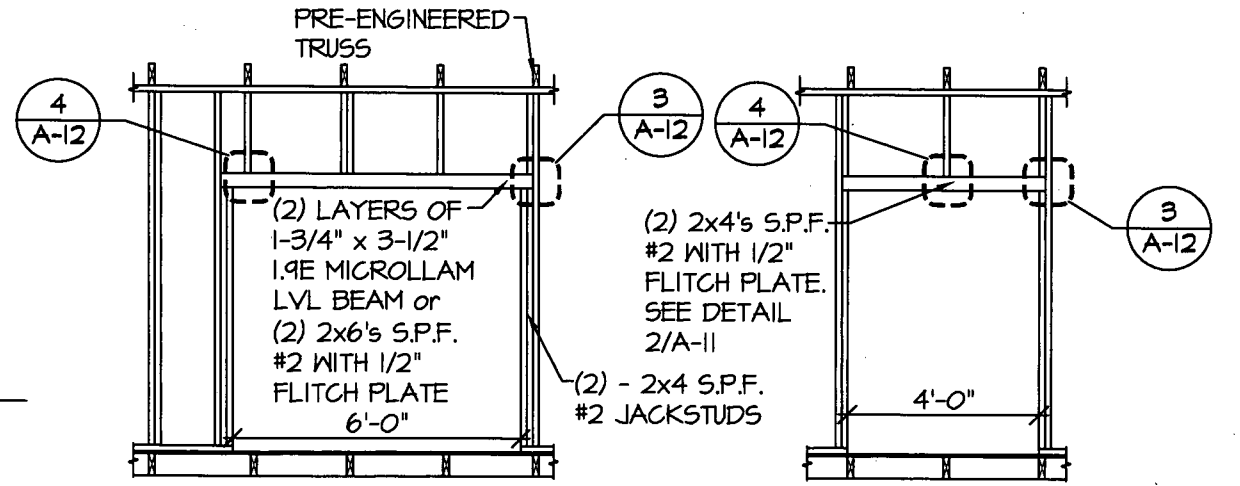

**4**  
A-6 **SIDEWALL 6'-0" DOOR HEADER FRAMING ELEVATION**  
SCALE: 1/4" = 1'-0"

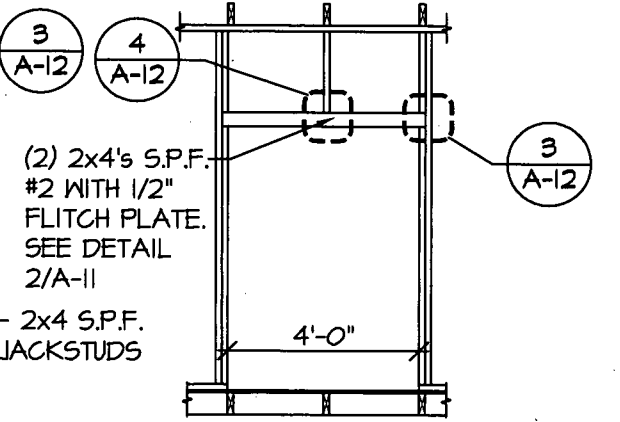

**5**  
A-6 **SIDEWALL 4'-0" DOOR HEADER FRAMING ELEVATION**  
SCALE: 1/4" = 1'-0"

**AREA FOR APPROVAL STAMPS**

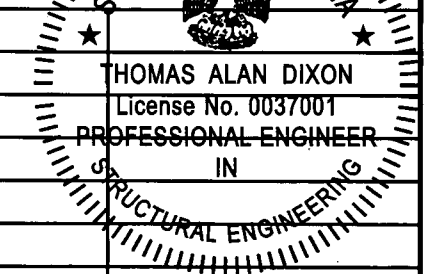
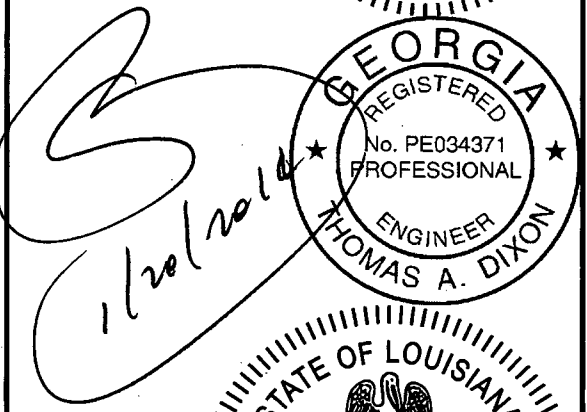
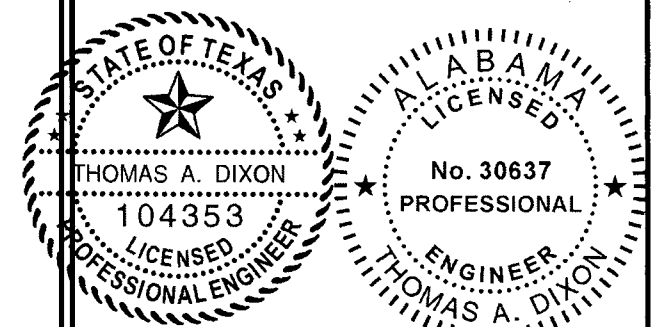

REV	BY	DATE	DESCRIPTION
2	JDA	1/20/14	ADD IRC NOTE
1	JDA	8/13/12	UPDATE CODE REFRE.

THESE PLANS WERE DESIGNED IN ACCORDANCE WITH THE INTERNATIONAL BUILDING CODE WITH STATE AMENDMENTS FOR A THREE SECOND GUST OF 150 MPH.

**THOMAS A. DIXON, P.E.**

AL# 30637 MS# 19034 KS# 21198  
 SC# 27592 NC# 035985 GA# 034371  
 WV# 071936 TX# 104353 MD# 40905  
 PA# 079009 VA# 045593  
 TN# 112761 FL# 34222

DIXON ENGINEERING, INC.  
 STRUCTURAL ENGINEERING AND INSPECTION - COA 8195  
 10410 MAIN STREET  
 THONOTOSASSA, FL 33592  
 VOICE: 813-982-9885 FAX: 813-982-2306

**COOK PORTABLE WAREHOUSES**  
 GARDEN SHED  
 100 DOUGLAS STREET  
 VALDOSTA, GA 31601  
 PHONE: 1-229-241-8805

**FRAMING ELEVATIONS**

DATE: 03/27/12  
 DRAWN BY: JDA/DGF  
 CHECKED BY: TAD  
 SCALE: AS NOTED  
 W.O. NO: 495-064

SHEET  
**A-6**  
 12 OF 18

This drawing is the property of Dixon Engineering, Inc. Unless otherwise provided for by contract, or other written means, the contents of this drawing are confidential and shall not be transmitted to any other party except as agreed by Dixon Engineering, Inc. Copyright.

**NOTE:**  
FOR ALL FASTENING OF FRAMING MEMBERS NOT NOTED ON THIS SHEET REFER TO FASTENING SCHEDULE ON SHEETS C-4 THRU C-6

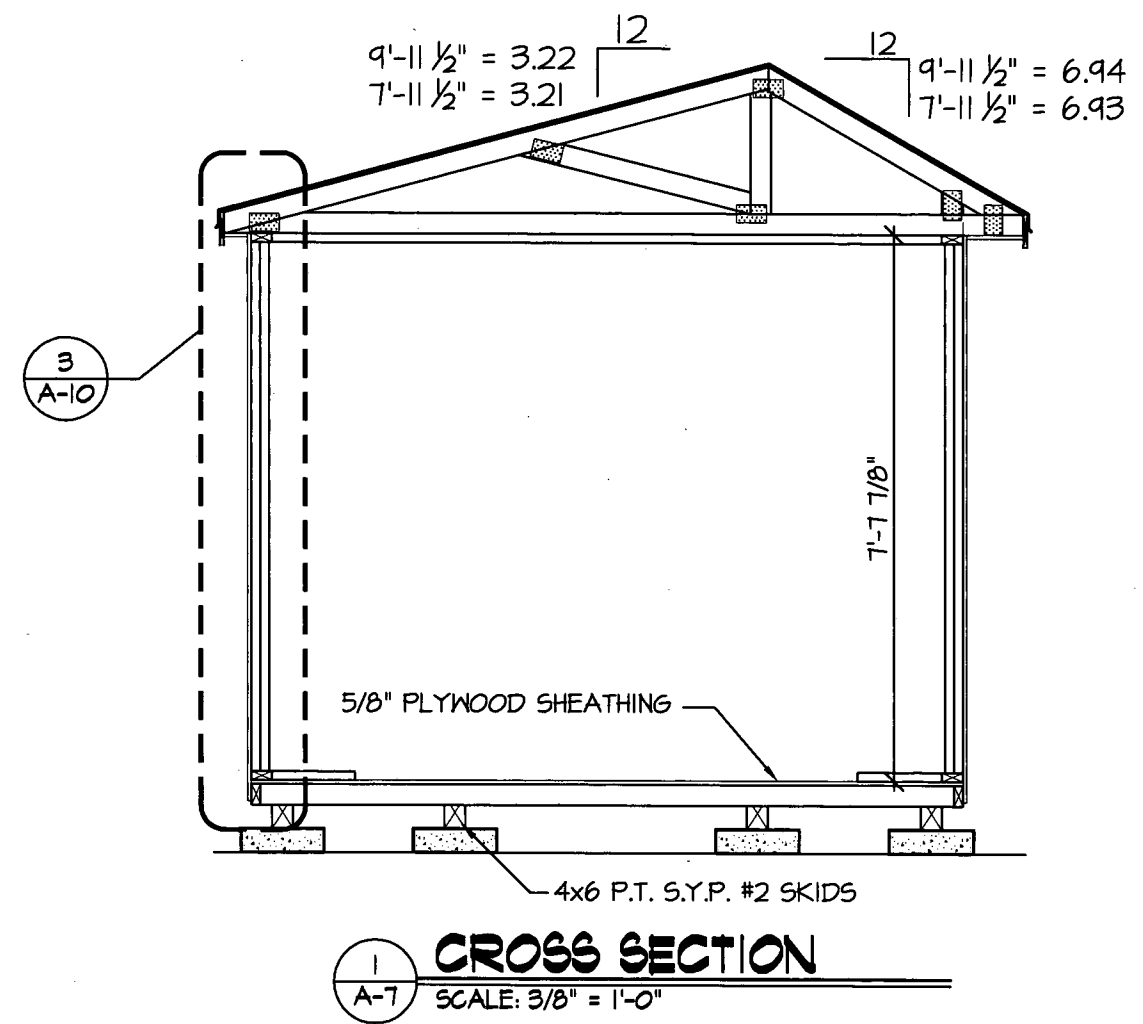

EXAMPLE DRAWING IS OF A 10'-0" WIDE UNIT

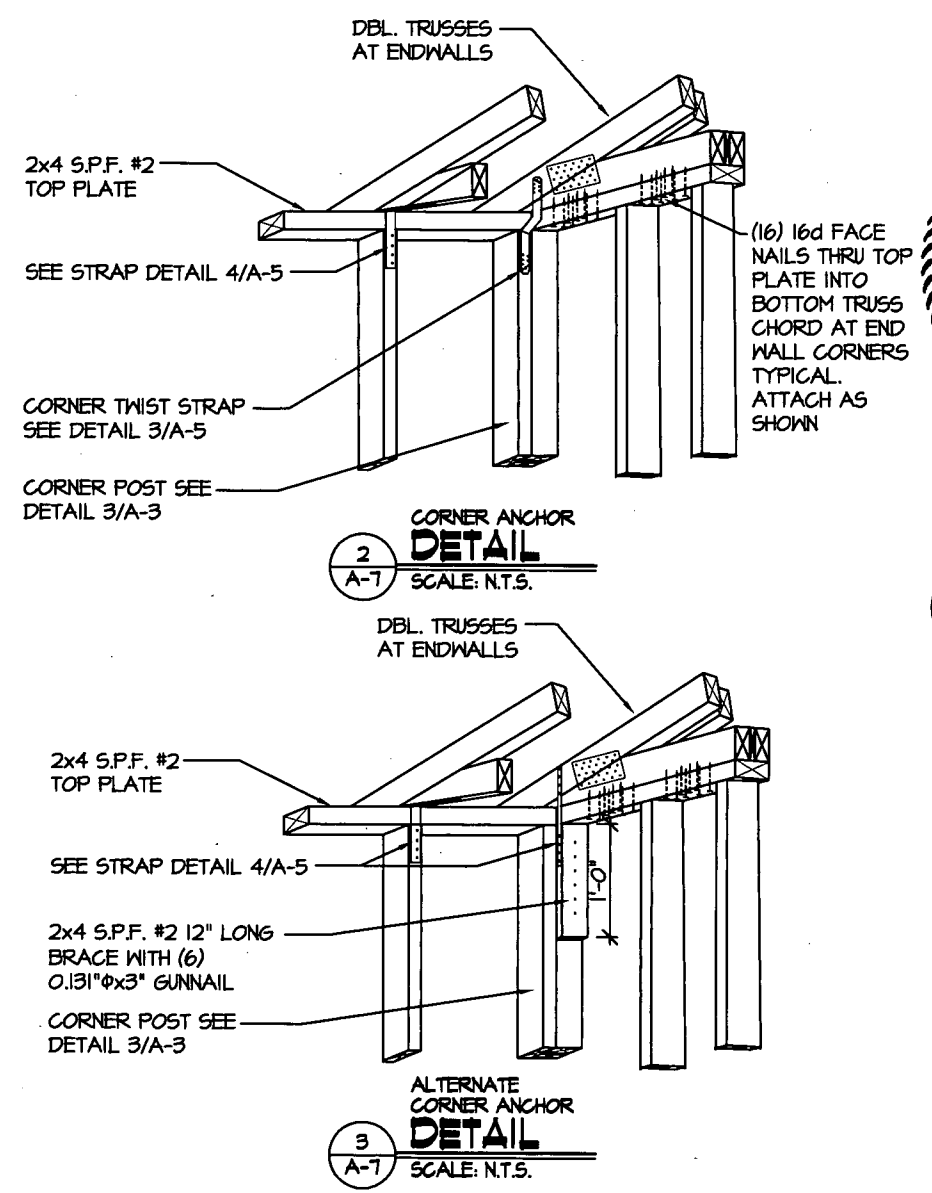

**AREA FOR APPROVAL STAMPS**

STATE OF TEXAS  
THOMAS A. DIXON  
104353  
LICENSED PROFESSIONAL ENGINEER

ALABAMA  
LICENSED  
No. 30637  
PROFESSIONAL ENGINEER  
THOMAS A. DIXON

GEORGIA  
REGISTERED  
No. PE034371  
PROFESSIONAL ENGINEER  
THOMAS A. DIXON

STATE OF LOUISIANA  
THOMAS ALAN DIXON  
License No. 0037001  
PROFESSIONAL ENGINEER  
IN  
STRUCTURAL ENGINEERING

*1/20/2014*

REV	BY	DATE	DESCRIPTION
2	JDA	1/20/14	ADD IRC NOTE
1	JDA	8/13/12	UPDATE CODE REFRE.

THESE PLANS WERE DESIGNED IN ACCORDANCE WITH THE INTERNATIONAL BUILDING CODE WITH STATE AMENDMENTS FOR A THREE SECOND GUST OF 150 MPH.

**THOMAS A. DIXON, P.E.**

AL# 30637 MS# 19034 KS# 21198  
SC# 27592 NC# 035985 GA# 034371  
WV# 071936 TX# 104353 MD# 40905  
PA# 079009 VA# 045593  
TN# 112761 FL# 34222

DIXON ENGINEERING, INC.  
STRUCTURAL ENGINEERING AND INSPECTION - COA 8195  
10410 MAIN STREET  
THONOTOSASSA, FL 33592  
VOICE: 813-982-9885 FAX: 813-982-2306

**COOK PORTABLE WAREHOUSES**  
GARDEN SHED  
100 DOUGLAS STREET  
VALDOSTA, GA 31601  
PHONE: 1-229-241-8805

**SECTION & DETAIL**

DATE: 03/27/12  
DRAWN BY: JDA/DGF  
CHECKED BY: TAD  
SCALE: AS NOTED  
W.O. NO: 495-064

SHEET  
**A-7**  
13 OF 18

This drawing is the property of Dixon Engineering, Inc. Unless otherwise provided for by contract, or other written means, the contents of this drawing are confidential and shall not be transmitted to any other party except as agreed by Dixon Engineering, Inc. Copyright.

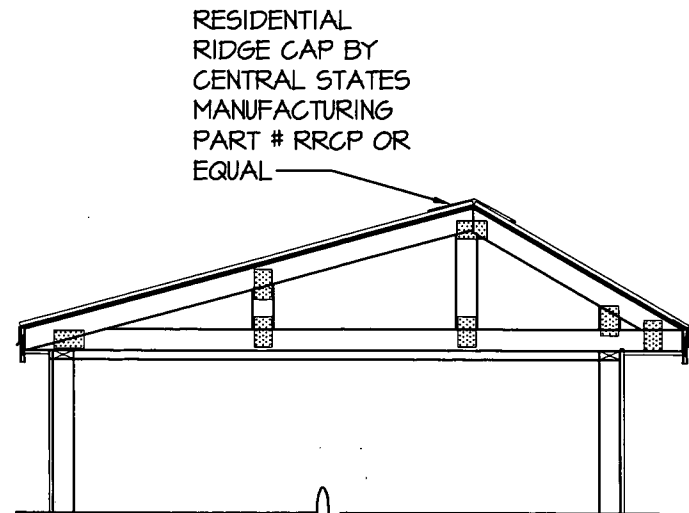

1  
A-B  
7'-11" WIDE  
OPTIONAL METAL ROOF  
**CROSS SECTION**  
SCALE: 3/8" = 1'-0"

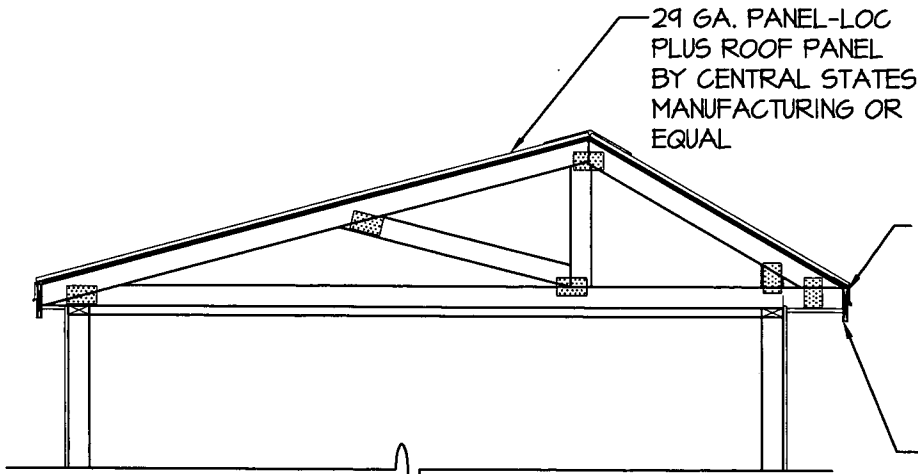

2  
A-B  
9'-11" WIDE  
OPTIONAL METAL ROOF  
**CROSS SECTION**  
SCALE: 3/8" = 1'-0"

RESIDENTIAL  
EAVE TRIM BY  
CENTRAL  
STATES  
MANUFACTURING  
PART # RET  
OR EQUAL  
  
P.T. 1x6  
FASCIA  
BOARD

29 GA. PANEL-LOC  
PLUS ROOF PANEL  
BY CENTRAL STATES  
MANUFACTURING OR  
EQUAL

RESIDENTIAL  
RIDGE CAP BY  
CENTRAL STATES  
MANUFACTURING  
PART # RRCP OR  
EQUAL

**AREA FOR APPROVAL STAMPS**

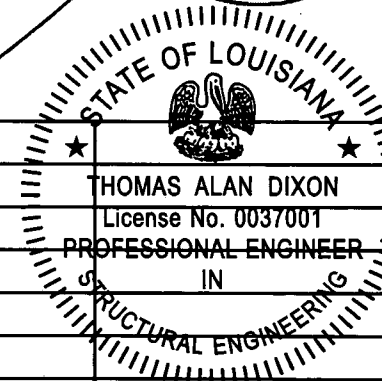
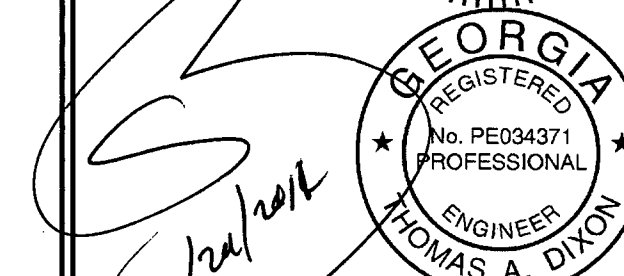
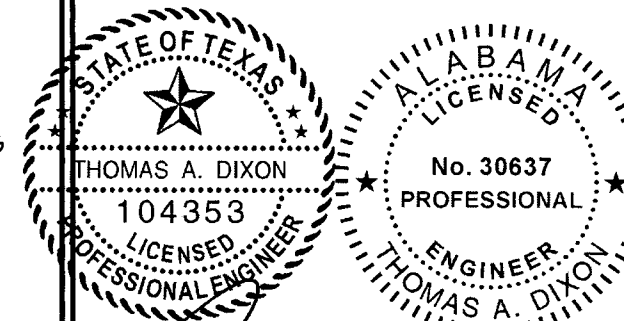

REV	BY	DATE	DESCRIPTION
2	JDA	1/20/14	ADD IRC NOTE
1	JDA	8/13/12	UPDATE CODE REFRE.

THESE PLANS WERE DESIGNED IN ACCORDANCE WITH THE INTERNATIONAL BUILDING CODE WITH STATE AMENDMENTS FOR A THREE SECOND GUST OF 150 MPH.

**THOMAS A. DIXON, P.E.**

AL# 30637 MS# 19034 KS# 21198	DIXON ENGINEERING, INC.
SC# 27592 NC# 035485 GA# 034371	STRUCTURAL ENGINEERING AND INSPECTION - COA 8195
WV# 071936 TX# 104353 MD# 40905	10410 MAIN STREET
PA# 079009 VA# 045593	THONOTOSASSA, FL 33592
TN# 112761 FL# 34222	VOICE: 813-982-9885 FAX: 813-982-2306

**COOK PORTABLE WAREHOUSES**  
GARDEN SHED  
100 DOUGLAS STREET  
VALDOSTA, GA 31601  
PHONE: 1-229-241-8805

**ROOF SECTIONS**

\_\_\_\_\_

DATE:	03/27/12
DRAWN BY:	JDA/DGF
CHECKED BY:	TAD
SCALE:	AS NOTED
W.O. NO:	495-064

SHEET  
**A-8**  
14 OF 18

This drawing is the property of Dixon Engineering, Inc. Unless otherwise provided for by contract, or other written means, the contents of this drawing are confidential and shall not be transmitted to any other party except as agreed by Dixon Engineering, Inc. Copyright.

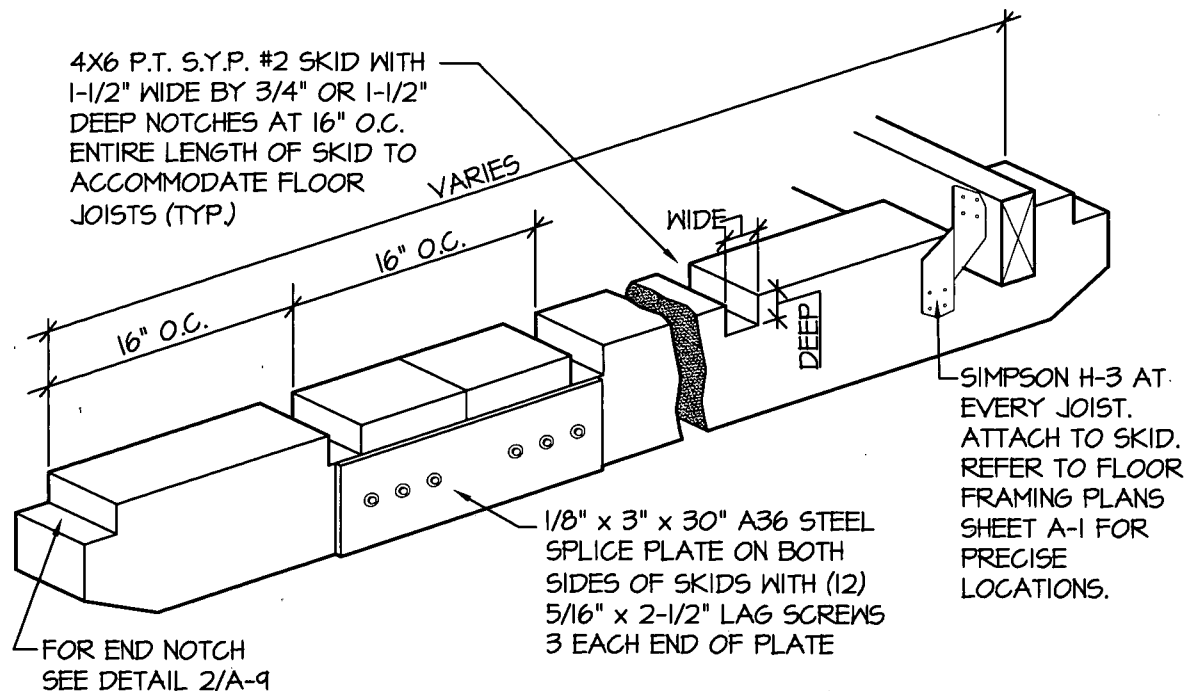

1  
A-9  
**ISOMETRIC SKID  
DETAIL**  
SCALE: N.T.S.

**NOTE:**  
FOR ALL FASTENING OF FRAMING MEMBERS NOT NOTED ON THIS SHEET REFER TO FASTENING SCHEDULE ON SHEETS C-4 THRU C-6

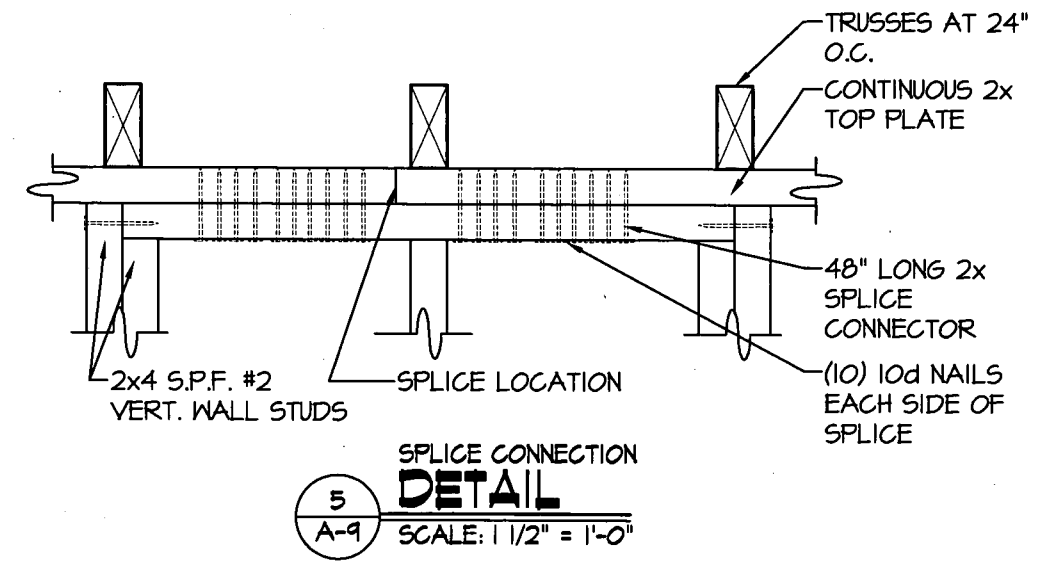
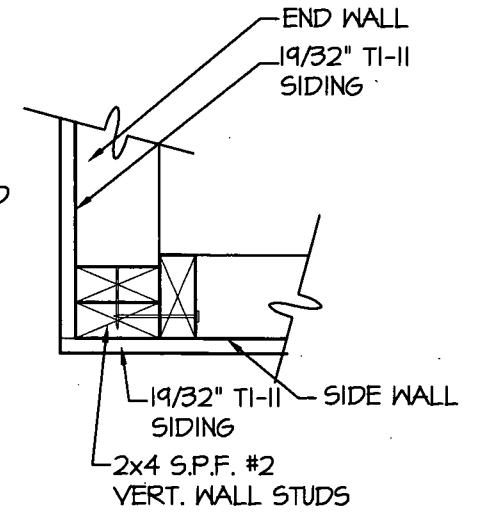
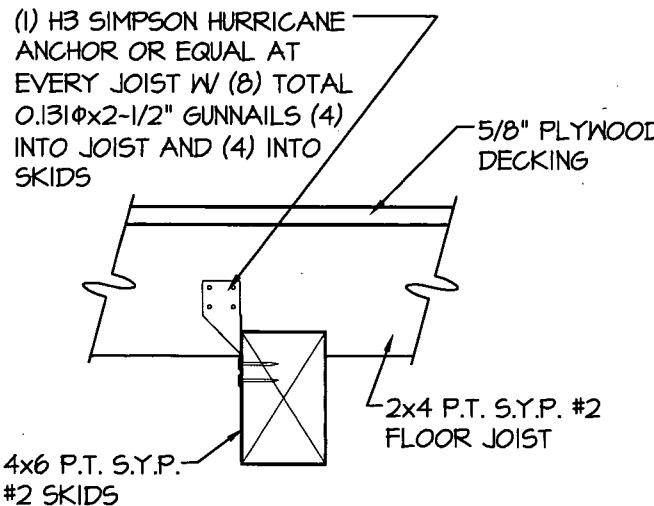
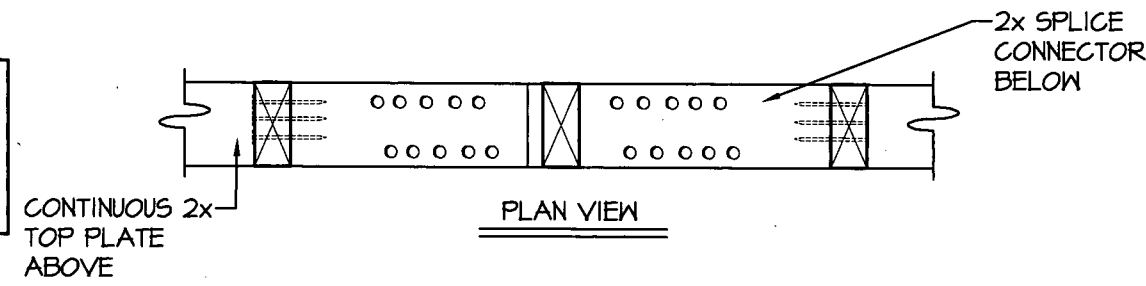
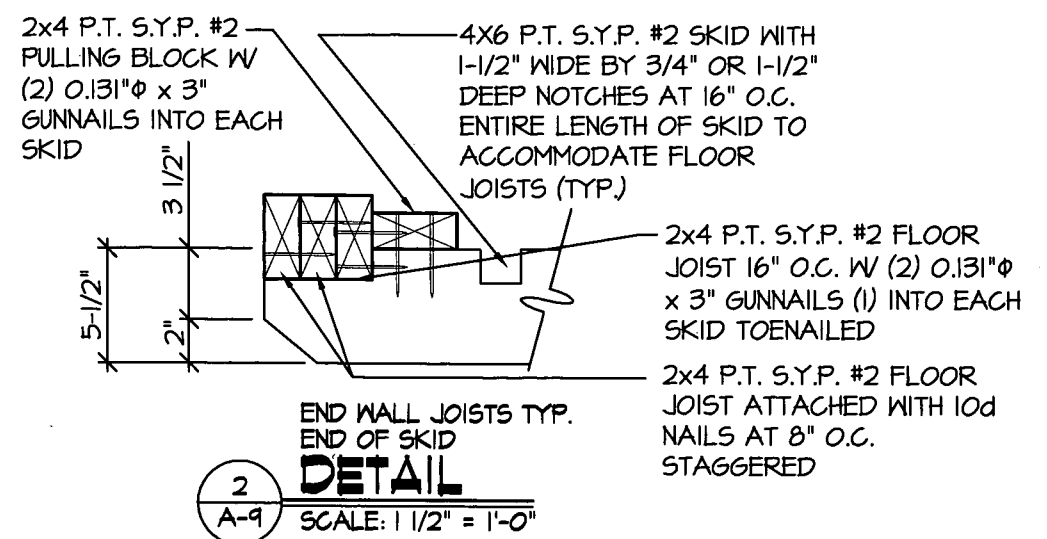

**AREA FOR APPROVAL STAMPS**

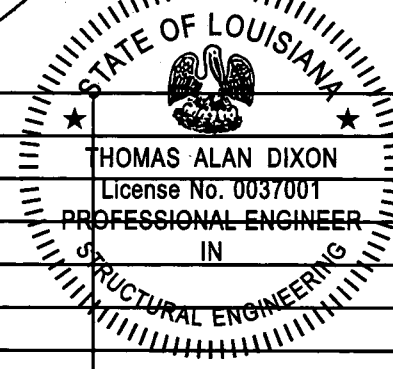
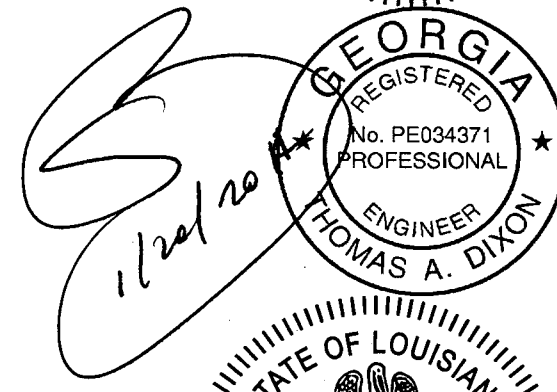
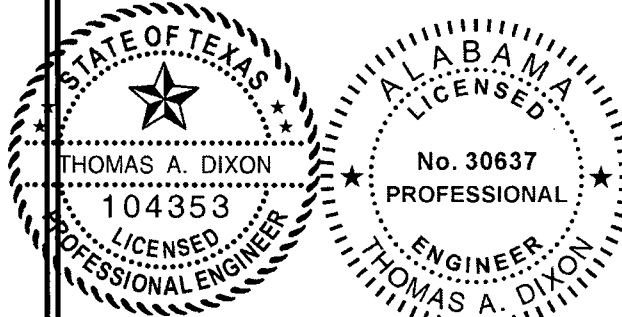

REV	BY	DATE	DESCRIPTION
2	JDA	1/20/14	ADD IRC NOTE
1	JDA	8/13/12	UPDATE CODE REFRE.

THESE PLANS WERE DESIGNED IN ACCORDANCE WITH THE INTERNATIONAL BUILDING CODE WITH STATE AMENDMENTS FOR A THREE SECOND GUST OF 150 MPH.

**THOMAS A. DIXON, P.E.**

AL# 30637 MS# 19034 KS# 21198  
SC# 27592 NC# 035985 GA# 034371  
WV# 071936 TX# 104353 MD# 40905  
PA# 079009 VA# 045593  
TN# 112761 FL# 34222

DIXON ENGINEERING, INC.  
STRUCTURAL ENGINEERING AND INSPECTION - COA 8195  
10410 MAIN STREET  
THONOTOSASSA, FL 33592  
VOICE: 813-982-9885 FAX: 813-982-2306

**COOK PORTABLE WAREHOUSES**

GARDEN SHED  
100 DOUGLAS STREET  
VALDOSTA, GA 31601  
PHONE: 1-229-241-8805

**DETAILS**

DATE: 03/27/12  
DRAWN BY: JDA/DGF  
CHECKED BY: TAD  
SCALE: AS NOTED  
W.O. NO: 495-064

SHEET  
**A-9**  
15 OF 18

This drawing is the property of Dixon Engineering, Inc. Unless otherwise provided for by contract, or other written means, the contents of this drawing are confidential and shall not be transmitted to any other party except as agreed by Dixon Engineering, Inc. Copyright.

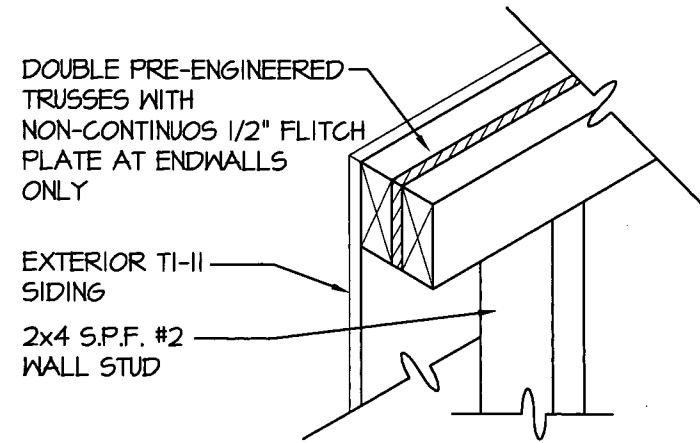

**1**  
A-10 **DOUBLE TRUSS DETAIL**  
SCALE: 1 1/2" = 1'-0"

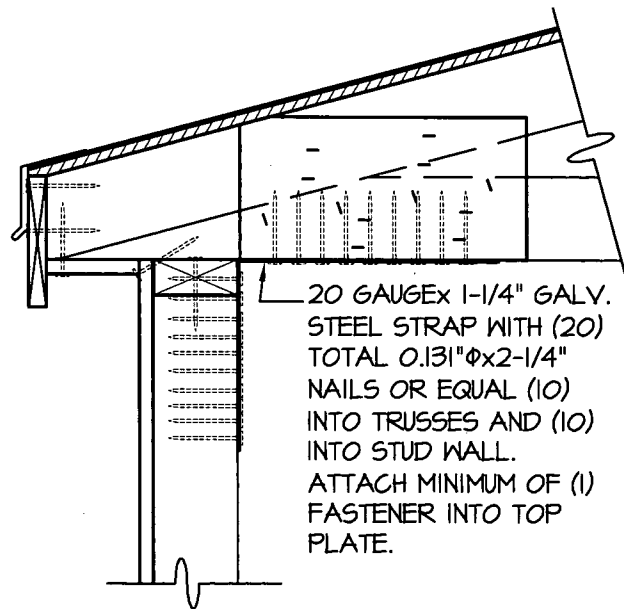

**2**  
A-10 **WALL STUD TO RAFTER FASTENING DETAIL**  
SCALE: 1 1/2" = 1'-0"

ASTM D 7158 CLASS H OR ASTM D 3161 CLASS F ASPHALT SHINGLES OVER APPROVED UNDERLAYMENT, METHOD OR DESIGN AS DESCRIBED UNDER GENERAL NOTES 10 THRU 13 ON SHEET C-3. FOR METAL ROOFING SEE SHEET A-8 FOR DETAILS

7/16" OSB OR PLYWOOD SHEATHING FASTENED WITH 8D COMMON NAILS AT 6" O.C. IN FIELD AND EDGES ON ALL BUILDINGS WITH SHINGLES OR METAL ROOF COVERING

1x4 S.Y.P. P.T. #2 FASCIA

5/8" PLYWOOD SOFFIT W (2) 0.131"Øx3" GUNNAILS INTO TRUSSES

SIMPSON MTS12 WITH (14) TOTAL (7) EACH END 0.148"Øx1-1/2" GUNNAILS OR EQUAL INTO TRUSSES AND STUD WALLS

2x4 S.P.F. #2 TOP PLATE

**NOTE:**  
FOR ALL FASTENING OF FRAMING MEMBERS NOT NOTED ON THIS SHEET REFER TO FASTENING SCHEDULE ON SHEETS C-4 THRU C-6

1 9/32" TI-II SIDING OR 1 9/32" LP SMARTSIDE PRECISION PANEL SIDING. SEE SHEAR WALL TABLE 1/A-2 FOR MAXIMUM BUILDING LENGTHS BASED ON PRESCRIBED NAILING PATTERN IN ENDWALL SHAER WALLS. NAILING FOR SIDEWALLS SHALL BE 8d COMMON OR DEFORMED NAILS AT 6" O.C. EVERYWHERE.

2x4 S.P.F. #2 VERT. WALL STUD 24" O.C.

2x4 FLOOR JOIST

2x4 BAND JOIST

**3**  
A-10 **WALL STUD TO RAFTER AND FLOOR FASTENING DETAIL**  
SCALE: 1 1/2" = 1'-0"

**AREA FOR APPROVAL STAMPS**

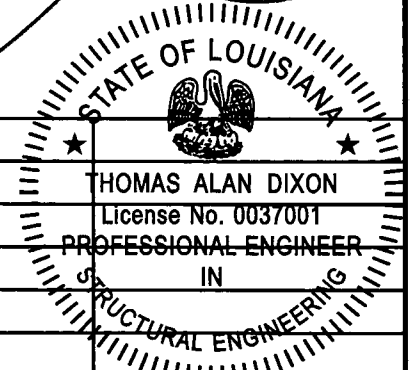
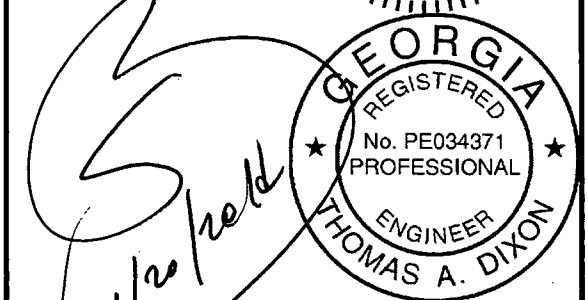
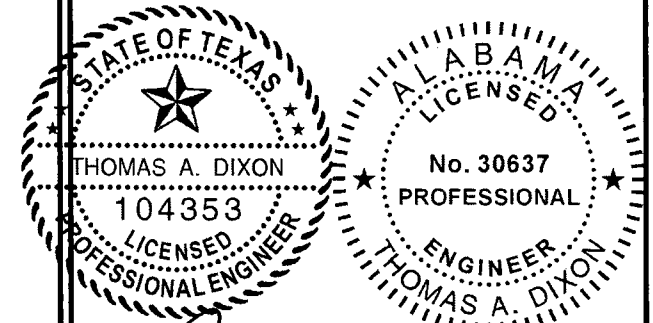

REV	BY	DATE	DESCRIPTION
2	JDA	1/20/14	ADD IRC NOTE
1	JDA	8/13/12	UPDATE CODE REFRE.

THESE PLANS WERE DESIGNED IN ACCORDANCE WITH THE INTERNATIONAL BUILDING CODE WITH STATE AMENDMENTS FOR A THREE SECOND GUST OF 150 MPH.

**THOMAS A. DIXON, P.E.**

AL# 30637 MS# 19034 KS# 21198  
SC# 27592 NC# 035985 GA# 034371  
WV# 071936 TX# 104353 MD# 40905  
PA# 079009 VA# 045593  
TN# 112761 FL# 34222

DIXON ENGINEERING, INC.  
STRUCTURAL ENGINEERING AND INSPECTION - COA 8195  
10410 MAIN STREET  
THONOTOSASSA, FL 33592  
VOICE: 813-982-9885 FAX: 813-982-2306

**COOK PORTABLE WAREHOUSES**

GARDEN SHED  
100 DOUGLAS STREET  
VALDOSTA, GA 31601  
PHONE: 1-229-241-8805

**DETAILS**

DATE: 03/27/12  
DRAWN BY: JDA/DGF  
CHECKED BY: TAD  
SCALE: AS NOTED  
W.O. NO: 495-064

SHEET

**A-10**

16 OF 18



This drawing is the property of Dixon Engineering, Inc. Unless otherwise provided for by contract, or other written means, the contents of this drawing are confidential and shall not be transmitted to any other party except as agreed by Dixon Engineering, Inc. Copyright.

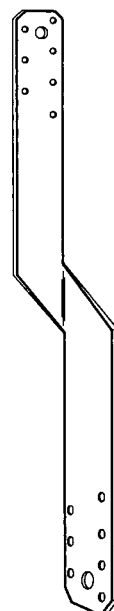

**NOTE:**  
FOR ALL FASTENING OF FRAMING MEMBERS NOT NOTED ON THIS SHEET REFER TO FASTENING SCHEDULE ON SHEETS C-4 THRU C-6

16 GAUGE GALVANIZED STEEL WITH (14) TOTAL (7) EACH END 0.148"φx1-1/2" NAILS OR EQUAL INTO RAFTERS AND STUD WALLS

1  
A-II  
**DETAIL**  
SCALE: 3" = 1'-0"

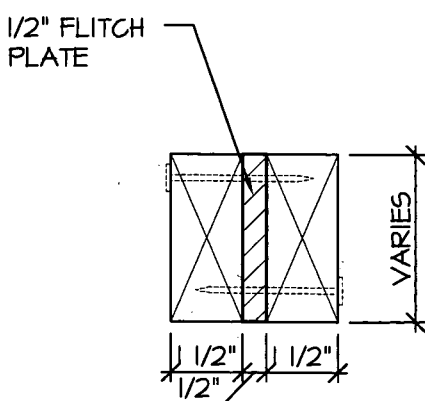

2  
A-II  
**HEADER SECTION**  
SCALE: 3" = 1'-0"

**NOTE:** USED ON EVERY WALL STUD TO CONNECT WALL TO TRUSS

20 GAUGE x 1-1/4" GALV. STEEL STRAP WITH (20) 0.131"φ x 2-1/4" NAILS OR EQUAL (10) INTO RAFTERS AND (10) INTO STUD WALL

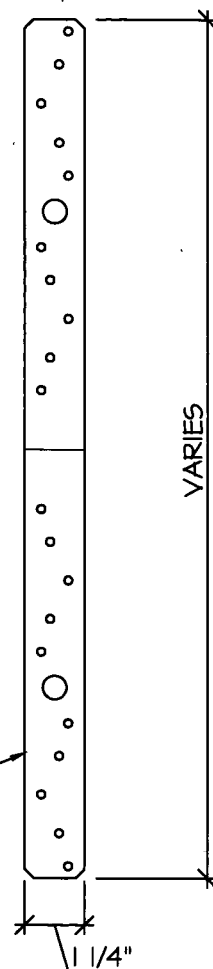

3  
A-II  
**20 GAGE STRAP DETAIL**  
SCALE: 3" = 1'-0"

**AREA FOR APPROVAL STAMPS**

REV	BY	DATE	DESCRIPTION
2	JDA	1/20/14	ADD IRC NOTE
1	JDA	8/13/12	UPDATE CODE REFRE.

THESE PLANS WERE DESIGNED IN ACCORDANCE WITH THE INTERNATIONAL BUILDING CODE WITH STATE AMENDMENTS FOR A THREE SECOND GUST OF 150 MPH.

THOMAS A. DIXON, P.E.

AL# 30637 MS# 19034 KS# 21198 SC# 27592 NC# 035985 GA# 034371 WV# 071936 TX# 104353 MD# 40905 PA# 079009 VA# 045593 TN# 112761 FL# 34222	DIXON ENGINEERING, INC. STRUCTURAL ENGINEERING AND INSPECTION - COA 8195 10410 MAIN STREET THONOTOSASSA, FL 33592 VOICE: 813-982-9885 FAX: 813-982-2306
--	---

COOK PORTABLE WAREHOUSES

GARDEN SHED  
 100 DOUGLAS STREET  
 VALDOSTA, GA 31601  
 PHONE: 1-229-241-8805

DETAILS

--	--

DATE:	03/27/12
DRAWN BY:	JDA/DGF
CHECKED BY:	TAD
SCALE:	AS NOTED
W.O. NO.:	495-064

SHEET

A-11

17 OF 18

This drawing is the property of Dixon Engineering, Inc. Unless otherwise provided for by contract, or other written means, the contents of this drawing are confidential and shall not be transmitted to any other party except as agreed by Dixon Engineering, Inc. Copyright.

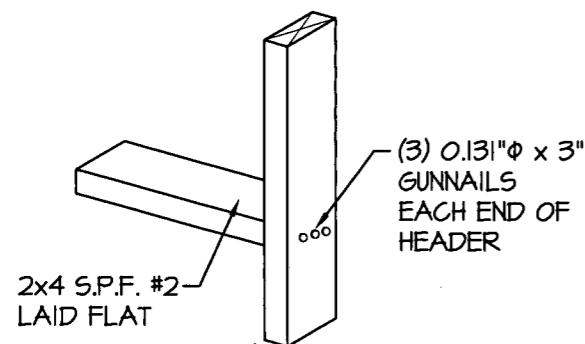

**1**  
A-12 WINDOW HEADER AND SILL  
**DETAIL**  
SCALE: N.T.S.

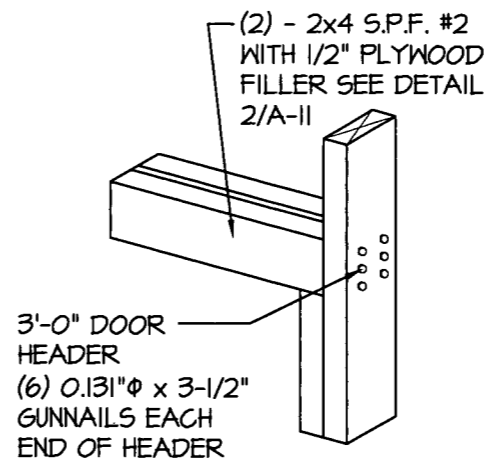

**2**  
A-12 HEADER WITH OUT STRAP  
**DETAIL**  
SCALE: N.T.S.

**NOTE:**  
FOR ALL FASTENING OF FRAMING MEMBERS NOT NOTED ON THIS SHEET REFER TO FASTENING SCHEDULE ON SHEETS C-4 THRU C-6

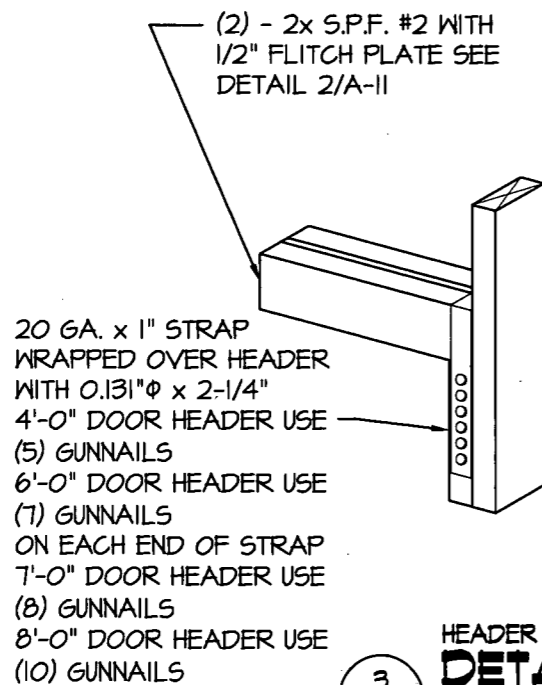

**3**  
A-12 HEADER WITH STRAP  
**DETAIL**  
SCALE: N.T.S.

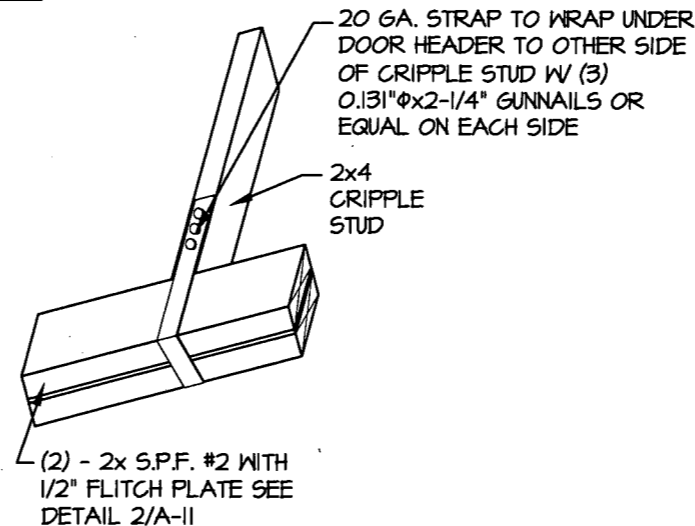

**4**  
A-12 CRIPPLE STUD STRAP  
**DETAIL**  
SCALE: N.T.S.

**AREA FOR APPROVAL STAMPS**

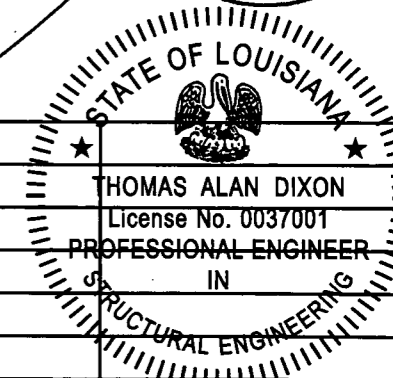
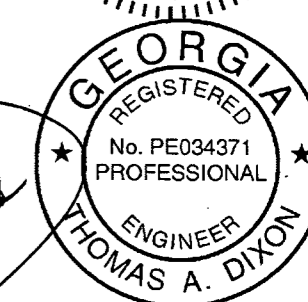
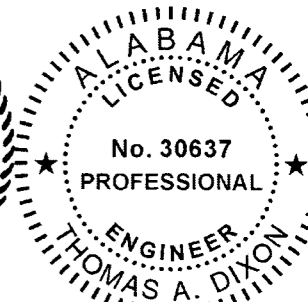
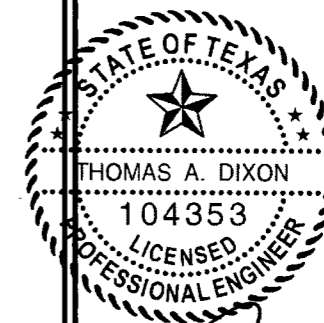

REV	BY	DATE	DESCRIPTION
2	JDA	1/20/14	ADD IRC NOTE
1	JDA	8/13/12	UPDATE CODE REFRE.

THESE PLANS WERE DESIGNED IN ACCORDANCE WITH THE INTERNATIONAL BUILDING CODE WITH STATE AMENDMENTS FOR A THREE SECOND GUST OF 150 MPH.

**THOMAS A. DIXON, P.E.**

AL# 30637 MS# 14034 KS# 21148  
 SC# 27542 NC# 035485 GA# 034371  
 WV# 071936 TX# 104353 MD# 40905  
 PA# 079009 VA# 045543  
 TN# 112761 FL# 34222

DIXON ENGINEERING, INC.  
 STRUCTURAL ENGINEERING AND INSPECTION - COA 8145  
 10410 MAIN STREET  
 THONOTOSASSA, FL 33542  
 VOICE: 813-982-9885 FAX: 813-982-2306

**COOK PORTABLE WAREHOUSES**

GARDEN SHED  
 100 DOUGLAS STREET  
 VALDOSTA, GA 31601  
 PHONE: 1-229-241-8805

**DETAILS**

DATE: 03/27/12  
 DRAWN BY: JDA/DGF  
 CHECKED BY: TAD  
 SCALE: AS NOTED  
 W.O. NO.: 495-064

SHEET  
**A-12**  
 18 OF 18