

COOK PORTABLE WAREHOUSES

100 DOUGLAS STREET
VALDOSTA, GA 31601

UTILITY SHED

DESIGN CRITERIA

- | | |
|--------------------------------|------------|
| 1. WIND VELOCITY | 150 M.P.H. |
| 2. BUILDING CATEGORY | I |
| 3. WIND EXPOSURE | C |
| 4. INT. PRESSURE COEFFICIENT | ± 0.18 |
| 5. ENCLOSURE CLASSIFICATION | ENCLOSED |
| 6. BASED ON HEIGHT | 15 FEET |
| 7. OVERHANG | NO |
| 8. FLOOR DESIGN LIVE LOAD | 40 PSF |
| FLOOR DESIGN DEAD LOAD | 4 PSF |
| 9. ROOF DESIGN LIVE LOAD | 20 PSF |
| ROOF DESIGN DEAD LOAD | 7 PSF |
| 10. WALL DESIGN DEAD LOAD | 3 PSF |
| 11. CONSTRUCTION TYPE | V B |
| 12. BUILDING OCCUPANCY = | U |
| 13. FIRE RATING EXT. WALLS | 0 |
| 14. ALLOWABLE NUMBER OF FLOORS | 1 |
| 15. SNOW LOAD | 20 PSF |

MISSISSIPPI PLANT
132 CENTRAL INDUSTRIAL ROW
PERVIS, MISSISSIPPI 39475

TEXAS PLANT
1398 HWY 95 NORTH
BASTROP, TX 78602

GEORGIA PLANT
100 DOUGLAS STREET
VALDOSTA, GEORGIA 31601

SHEET LIST

SHEET NUMBER	SHEET TITLE
C-1	COVER SHEET
C-2	WIND LOADING
C-3	NOTES
C-4	FASTENING SCHEDULE
C-5	FASTENING SCHEDULE
C-6	FASTENING SCHEDULE
A-1	FRAMING PLANS
A-2	SHEARWALL TABLE
A-3	EXTERIOR ELEVATIONS
A-4	FRAMING ELEVATIONS
A-5	FRAMING ELEVATIONS
A-6	FRAMING ELEVATIONS
A-7	FRAMING ELEVATIONS
A-8	SECTION & DETAIL
A-9	ROOF SECTIONS
A-10	DETAILS
A-11	DETAILS
A-12	DETAILS
A-13	DETAILS

GEORGIA CODES

-INTERNATIONAL BUILDING CODE - 2006
WITH STATE AMENDMENTS

ALABAMA CODES

-INTERNATIONAL BUILDING CODE - 2009
WITH STATE AMENDMENTS

TEXAS CODES

-INTERNATIONAL BUILDING CODE - 2009
WITH STATE AMENDMENTS

LOUISIANA CODES

-INTERNATIONAL BUILDING CODE - 2009
WITH STATE AMENDMENTS

AREA FOR APPROVAL STAMPS

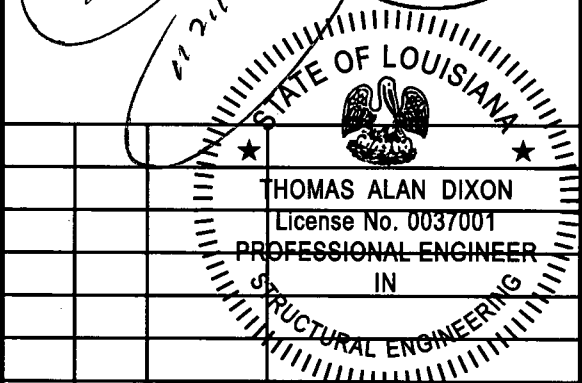
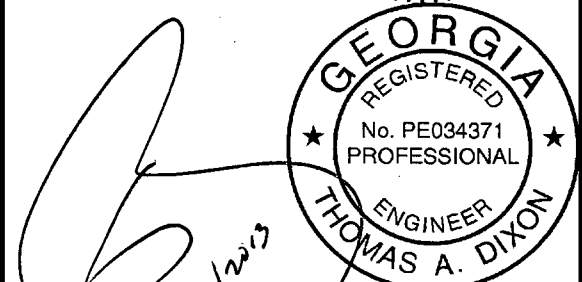
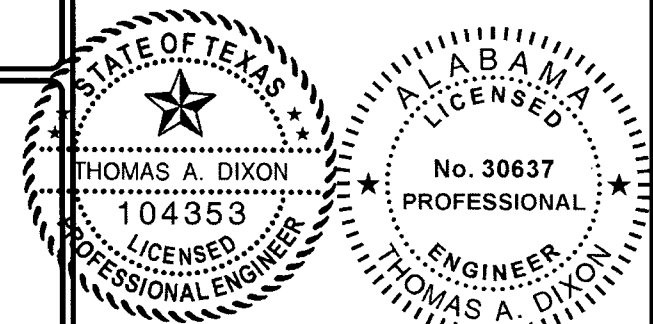

REV	BY	DATE	DESCRIPTION
1	JDA	8/13/12	UPDATE CODE REFRE.

THESE PLANS WERE DESIGNED IN ACCORDANCE WITH THE APPLICABLE INTERNATIONAL BUILDING CODE WITH STATE AMENDMENTS FOR A THREE SECOND GUST OF 150 MPH.

THOMAS A. DIXON, P.E.

AL# 30637 MS# 19034 KS# 21198	DIXON ENGINEERING, INC.
SC# 27542 NC# 035985 GA# 034371	STRUCTURAL ENGINEERING AND INSPECTION - COA 8195
WV# 071936 TX# 104353 MA# 40905	10410 MAIN STREET
PA# 079009 VA# 045593	THONOTOSASSA, FL 33542
TN# 112761 FL# 34222	VOICE: 813-982-9885 FAX: 813-982-2306

COOK PORTABLE WAREHOUSES

UTILITY SHED
100 DOUGLAS STREET
VALDOSTA, GA 31601
PHONE: 1-229-241-8805

COVER SHEET

DATE:	01/18/12
DRAWN BY:	JDA
CHECKED BY:	TAD
SCALE:	AS NOTED
W.O. NO.:	445-058

SHEET

C-1

1 OF 19

This drawing is the property of Dixon Engineering, Inc. Unless otherwise provided for by contract, or other written means, the contents of this drawing are confidential and shall not be transmitted to any other party except as agreed by Dixon Engineering, Inc. Copyright.

This drawing is the property of Dixon Engineering, Inc. Unless otherwise provided for by contract, or other written means, the contents of this drawing are confidential and shall not be transmitted to any other party except as agreed by Dixon Engineering, Inc. Copyright.

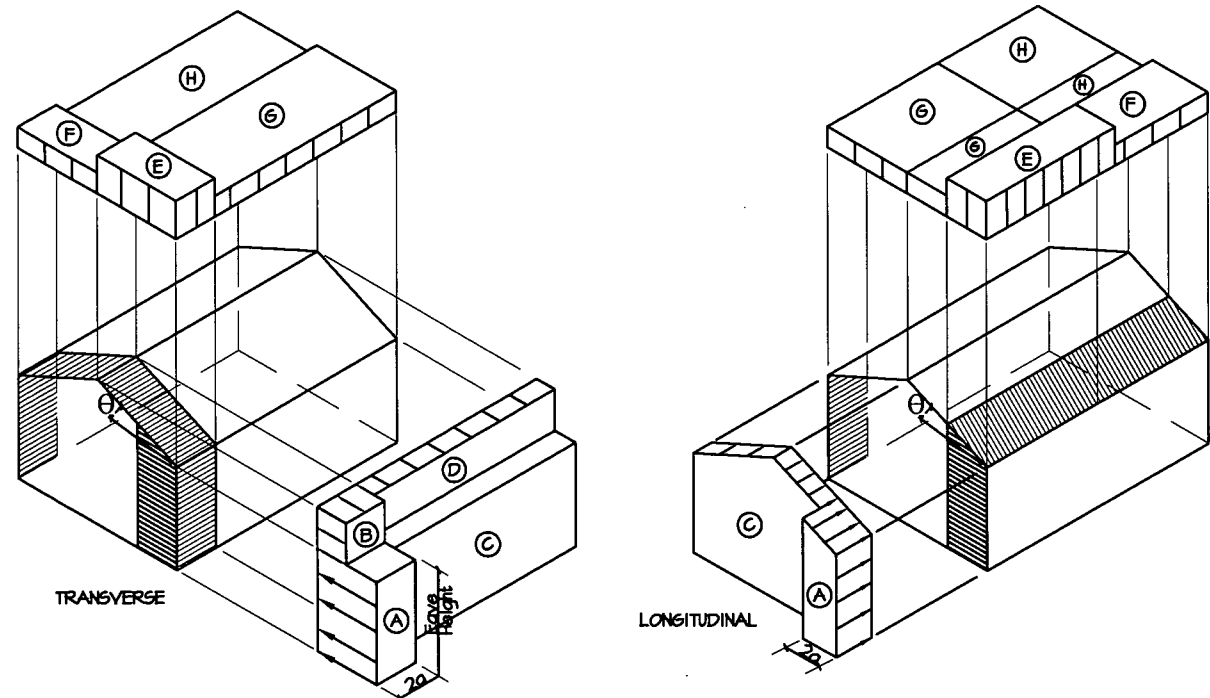

WIND LOAD MAIN WIND FORCE PRESSURE DIAGRAMS

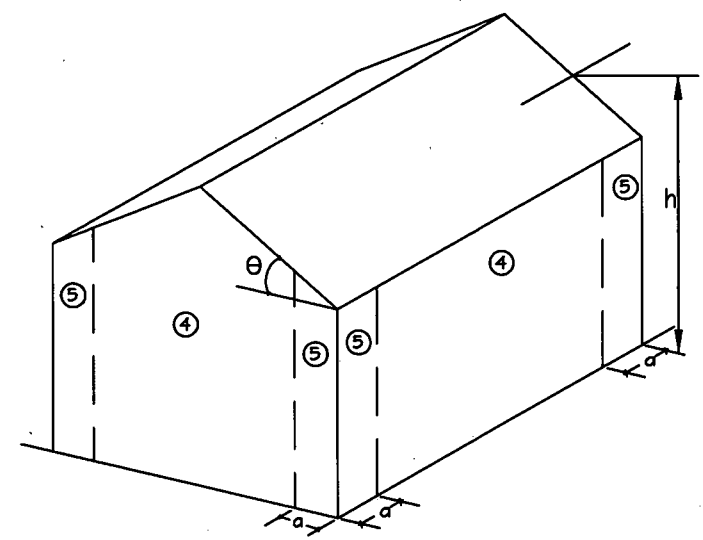

WIND LOAD COMPONENT AND CLADDING WALL PRESSURE DIAGRAM

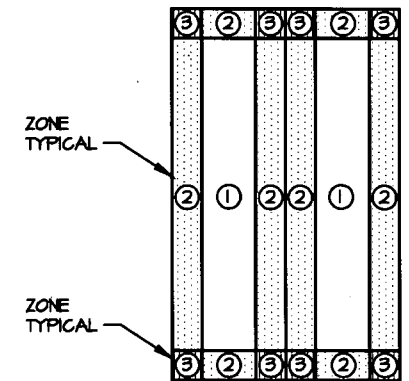

WIND LOAD COMPONENT AND CLADDING ROOF PRESSURE DIAGRAM

BUILDING DATA ASCE 7-05 WIND

WIND VELOCITY (Basic Wind Speed, 3 second gust)	150 mph	INTERNAL PRESSURE COEFFICIENT: (Enclosed Building ASCE 7-10)	± 0.18
BUILDING CATEGORY (Table 1.5-1 ASCE 7-10)	I	HEIGHT & EXPOSURE ADJUSTMENT COEFFICIENT	1.21
ROOF ANGLE, θ (degrees)	7-27 degrees	ROOF DEAD LOAD RESISTING UPLIFT (psf)	7
WIND EXPOSURE CATEGORY	C	IMPORTANCE FACTOR	0.77

DESIGN WIND LOADS - COMPONENTS AND CLADDING METHOD 1 ENCLOSED BUILDINGS $H \leq 60'$

ZONE	AREA (ft ²)	DESIGN PRESSURE (psf)			ZONE	AREA (ft ²)	DESIGN PRESSURE (psf)		
		Positive	Negative	Net Uplift			Positive	Negative	Net Uplift
1	10	21.7	-34.5	-27.5	4	10	31.2	-33.8	
1	20	19.8	-33.5	-26.5	4	20	29.8	-32.4	
1	50	17.2	-32.2	-25.2	4	50	27.9	-30.6	
1	100	15.4	-31.3	-24.3	4	100	26.5	-29.1	
2	10	21.7	-60.1	-53.1	4	500	23.3	-25.9	
2	20	19.8	-55.2	-48.2	5	10	31.2	-41.7	
2	50	17.2	-48.9	-41.9	5	20	29.8	-38.9	
2	100	15.4	-44.1	-37.1	5	50	27.9	-35.2	
3	10	21.7	-88.9	-81.9	5	100	26.5	-32.4	
3	20	19.8	-83.1	-76.1	5	500	23.3	-25.9	
3	50	17.2	-75.5	-68.5					
3	100	15.4	-69.7	-62.7					

- Notes:
- For effective areas between those given above the load may be interpolated, otherwise use the load associated with the lower effective area.
 - Plus and minus signs signify pressures acting toward and away from the surfaces, respectively.
 - Pressures shown are applied normal to the surface.
 - Refer to pressure zone diagrams provided for corresponding zones.
 - Roof framing members shall be designed to resist the net uplift design pressures specified.
 - Roof coverings, finishes, etc. shall be designed for the full negative design pressure.

DESIGN WIND LOADS - MWFRS METHOD 1 ENCLOSED BUILDINGS $H \leq 60'$

BASIC WIND SPEED (mph)	ROOF ANGLE (DEGREES)	LOAD CASE	ZONES							
			HORIZONTAL PRESSURES				VERTICAL PRESSURES			
			A	B	C	D	E	F	G	H
150	0-5	1	33.3	-17.2	22.1	-10.2	-40.0	-22.7	-27.8	-17.6
	10	1	37.5	-15.6	25.0	-9.0	-40.0	-24.4	-27.8	-18.7
	15	1	41.7	-13.9	27.8	-7.9	-40.0	-26.1	-27.8	-19.9
	20	1	46.0	-12.1	30.7	-6.7	-40.0	-27.8	-27.8	-21.1
	25	1	41.7	6.7	30.2	6.9	-18.5	-25.2	-13.4	-20.3
	25	2	0.0	0.0	0.0	0.0	-7.0	-13.7	-2.0	-8.8
	30 to 45	1	37.4	25.5	29.7	20.5	2.9	-22.7	0.9	-19.5
30 to 45	2	37.4	25.5	29.7	20.5	14.3	-11.2	12.5	-8.0	

- The load patterns shown shall be applied to each corner of the building in turn as the reference corner. (See Figure 6-2)
- For the design of the longitudinal MWFRS use $\theta = 0^\circ$ and locate the zone E/F, G/H boundary at the mid-length of the building.
- Plus and minus signs signify pressures acting toward and away from the projected surfaces, respectively.
- Where zone E or G falls on a roof overhang on the building, use E_{OH} and G_{OH} for the pressure on the horizontal projection of the overhang. Overhangs on the leeward and side edges shall have the basic zone pressure applied.

AREA FOR APPROVAL STAMPS

THOMAS ALAN DIXON
License No. 0037001
PROFESSIONAL ENGINEER
IN
STRUCTURAL ENGINEERING

REV	BY	DATE	DESCRIPTION
1	JDA	8/13/12	UPDATE CODE REFERENCE

THESE PLANS WERE DESIGNED IN ACCORDANCE WITH THE APPLICABLE INTERNATIONAL BUILDING CODE WITH STATE AMENDMENTS FOR A THREE SECOND GUST OF 150 MPH.

THOMAS A. DIXON, P.E.

AL# 30637 MS# 19034 KS# 21198	DIXON ENGINEERING, INC.
SC# 27542 NC# 035485 GA# 034371	STRUCTURAL ENGINEERING AND INSPECTION - COA 8195
WV# 071936 TX# 104353 MA# 40905	10410 MAIN STREET
PA# 079009 VA# 045543	THONOTOSASSA, FL 33542
TN# 112761 FL# 34222	VOICE: 813-982-9885 FAX: 813-982-2306

COOK PORTABLE WAREHOUSES
UTILITY SHED
100 DOUGLAS STREET
VALDOSTA, GA 31601
PHONE: 1-229-241-8805

WIND LOADING

DATE:	01/18/12
DRAWN BY:	JDA
CHECKED BY:	TAD
SCALE:	AS NOTED
W.O. NO.:	445-058

SHEET
C-2
2 OF 19

This drawing is the property of Dixon Engineering, Inc. Unless otherwise provided for by contract, or other written means, the contents of this drawing are confidential and shall not be transmitted to any other party except as agreed by Dixon Engineering, Inc. Copyright.

GENERAL NOTES

1. THIS STRUCTURE WAS DESIGNED IN ACCORDANCE WITH THE APPLICABLE INTERNATIONAL BUILDING CODE (I.B.C.) WITH STATE AMENDMENTS
2. ALL MATERIALS AND LABOR SHALL BE IN ACCORDANCE WITH THE ABOVE CODE AND ALL OTHER APPLICABLE LOCAL CODES AT THE TIME OF MANUFACTURE.
3. WRITTEN DIMENSIONS SHALL TAKE PRECEDENCE OVER SCALED DIMENSIONS.
4. THE FOUNDATION PLAN IS A SEPARATE SET OF PLANS FOR APPROVAL BY LOCAL MUNICIPALITIES.
5. EXTERIOR DIMENSIONS CAN VARY BETWEEN LIMITS SHOWN AT 2' O.C. BUT MEMBER SPACING SHALL NOT EXCEED LIMITS AS INDICATED.
6. ALL THE FOLLOWING LUMBER SHALL BE PRESSURE TREATED IN ACCORDANCE WITH ANPA USE CATEGORY UC4B (GROUND CONTACT, HEAVY DUTY): SKIDS
7. ALL THE FOLLOWING LUMBER SHALL BE PRESSURE TREATED IN ACCORDANCE WITH ANPA USE CATEGORY UC3B (EXTERIOR ABOVE GROUND, UNCOATED OR POOR WATER RUNOFF): FLOOR JOISTS, PLYWOOD FLOOR DECKING, AND EXTERIOR RATED WOOD STRUCTURAL PANEL SIDING.
8. ALL FASTENERS AND CONNECTORS IN CONTACT WITH PRESSURE TREATED WOOD SHALL BE HOT DIPPED GALVANIZED (G185) OR STAINLESS STEEL.
9. ALL WINDOWS WITHIN 24" OF DOORS, AND ALL GLASS IN DOORS SHALL BE SAFETY, TEMPERED, OR ACRYLIC PLASTIC SHEET.
10. FOR ROOFS WITH ASPHALT SHINGLES AND A SLOPE BETWEEN 2 TO 12 AND 4 TO 12 SHALL HAVE A DOUBLE UNDERLAYMENT APPLICATION AS REQUIRED IN ACCORDANCE WITH THE APPLICABLE I.B.C.
11. UNDERLAYMENT SHALL CONFORM WITH THE APPLICABLE I.B.C.
12. ASPHALT SHINGLES SHALL CONFORM WITH THE APPLICABLE I.B.C. ATTACHMENT OF ASPHALT SHINGLES SHALL CONFORM WITH THE APPLICABLE I.B.C.
13. FASTENERS FOR ASPHALT SHINGLES SHALL CONFORM TO THE APPLICABLE I.B.C.
14. TIE-DOWNS SHALL MEET THE REQUIREMENTS OF ALL APPLICABLE CODES.
15. THE CONTRACTOR SHALL BE RESPONSIBLE FOR VERIFYING ALL EXISTING CONDITIONS.
16. THE CONTRACTOR SHALL BE RESPONSIBLE FOR DELIVERY AND PLACEMENT OF LAWN STORAGE UNIT TO INSURE THE INTEGRITY OF THE BUILDING AND ITS COMPONENT PARTS.
17. NO FIELD REVISIONS TO ANY STRUCTURAL COMPONENTS OR DEVIATIONS FROM THESE DRAWINGS SHALL BE MADE.
18. THE OWNER AND THE CONTRACTOR SHALL HOLD HARMLESS THE ENGINEER FROM AND AGAINST ALL LIABILITY CLAIMS, DAMAGES, LOSSES AND EXPENSES INCLUDING LEGAL FEES ARISING OUT OF OR RESULTING FROM ERRORS OR OMISSIONS IN THE PERFORMANCE OF THE WORK BY THE CONTRACTOR.
19. SECTIONS AND DETAILS ON THE DRAWINGS ARE INTENDED TO BE TYPICAL AND SHALL APPLY AT ALL SIMILAR LOCATIONS, UNLESS OTHER SECTIONS AND DETAILS ARE SPECIFICALLY REFERENCED.
20. REFER TO SUPPLIED FASTENING SCHEDULE FOR FASTENING BASED ON CONNECTION AND LOCATION OF MEMBERS AS PER INTERNATIONAL BUILDING CODE UNLESS NOTED OTHERWISE.
21. BUILDINGS HAVE BEEN DESIGNED FOR LP SMARTSIDE PRECISION PANEL SIDING, LP SMARTSIDE PRECISION LAP SIDING SHALL NOT BE USED.
22. FASTENERS IN LP SMARTSIDE PRECISION PANEL SIDING MUST NOT BE INSTALLED IN PANEL SIDING GROOVES IN THE FIELD OF THE PANEL SIDING OR WHEN THE PANEL SIDING GROOVES OCCUR AT CUT EDGES OF THE PANEL SIDING.
23. REFER TO THE ICC-ES EVALUATION REPORT ESR-1301 FOR ADDITIONAL DATA AND SPECIFICATIONS OF LP SMARTSIDE PRECISION PANEL SIDING.
24. MAX OPENINGS WIDTHS MUST COMPLY WITH DESIGN RATIOS AS PER ANSI/AF&PA SDPWS. BUILDINGS HAVE BEEN DESIGNED TO HAVE ONLY OPENINGS WITH MAX WIDTHS IN ENDWALL EQUAL TO THOSE IN THE ENDWALL SHEAR WALL CHART.
25. BUILDINGS HAVE BEEN DESIGNED TO HAVE ANCHORS DIRECTLY ATTACHED TO ALL FOUR CORNERS OF THE BUILDING TO RESIST TENSION FORCES FROM LATERAL WIND LOADS. THIS DESIGN CONSIDERATION MUST BE MADE BY INSTALLER WHEN ATTACHING ANCHORING SYSTEM TO BUILDING.
26. UNLESS NOTED OTHERWISE, ATTACH ALL MANUFACTURED PRODUCTS IN ACCORDANCE WITH MANUFACTURERS SPECIFICATIONS.

SITE INSTALLED ITEMS

NOTE THAT THIS LIST DOES NOT NECESSARILY LIMIT THE ITEMS OF WORK AND MATERIALS THAT MAY BE REQUIRED FOR A COMPLETE INSTALLATION. ALL SITE RELATED ITEMS ARE SUBJECT TO LOCAL JURISDICTIONAL APPROVAL.

1. THE COMPLETE FOUNDATION SUPPORT AND TIE-DOWN SYSTEM.
2. RAMPS, STAIRS, AND GENERAL ACCESS TO THE BUILDING IF NECESSARY.
3. GUTTERS AND DOWN SPOUTS ON ALL BUILDINGS WITH EAVES OF LESS THAN 6 INCHES HORIZONTAL PROJECTION EXCEPT FOR GABLE END RAKES.

OCCUPANCY NOTE:

THIS BUILDING IS NOT DESIGNED FOR HUMAN HABITATION AND DOES NOT HAVE RUNNING WATER OR SANITATION SERVICES. THIS BUILDING IS DESIGNED AS A UTILITY SHED TO STORE LAWN EQUIPMENT SUCH AS WHEEL BARROWS, GARDENING SUPPLIES, FLOWER POTS, AND CARDBOARD BOXES WITH VARIOUS SMALL ITEMS.

AREA FOR APPROVAL STAMPS

STATE OF TEXAS
THOMAS A. DIXON
104353
LICENSED PROFESSIONAL ENGINEER

ALABAMA
LICENSED
No. 30637
PROFESSIONAL ENGINEER
THOMAS A. DIXON

GEORGIA
REGISTERED
No. PE034371
PROFESSIONAL ENGINEER
THOMAS A. DIXON

STATE OF LOUISIANA
THOMAS ALAN DIXON
License No. 0037001
PROFESSIONAL ENGINEER
IN
STRUCTURAL ENGINEERING

11/2/2012

REV	BY	DATE	DESCRIPTION
1	JDA	8/13/12	UPDATE CODE REFRE.

THESE PLANS WERE DESIGNED IN ACCORDANCE WITH THE APPLICABLE INTERNATIONAL BUILDING CODE WITH STATE AMENDMENTS FOR A THREE SECOND GUST OF 150 MPH.

THOMAS A. DIXON, P.E.

AL# 30637 MS# 14034 KS# 21148
SC# 27542 NC# 035485 GA# 034371
NV# 071436 TX# 104353 MA# 40905
PA# 0714009 VA# 045543
TN# 112761 FL# 34222

DIXON ENGINEERING, INC.
STRUCTURAL ENGINEERING AND INSPECTION - COA 8149
10410 MAIN STREET
THONOTOSASSA, FL 33542
VOICE: 813-982-9885 FAX: 813-982-2306

COOK PORTABLE WAREHOUSES

UTILITY SHED
100 DOUGLAS STREET
VALDOSTA, GA 31601
PHONE: 1-224-241-8805

NOTES

DATE: 01/18/12
DRAWN BY: JDA
CHECKED BY: TAD
SCALE: AS NOTED
W.O. NO: 445-058

SHEET

C-3

3 OF 19

This drawing is the property of Dixon Engineering, Inc. Unless otherwise provided for by contract, or other written means, the contents of this drawing are confidential and shall not be transmitted to any other party except as agreed by Dixon Engineering, Inc. Copyright.

FASTENING SCHEDULE

CONNECTION	FASTENING ^{a, k}	LOCATION
1. JOIST TO SILL OR GIRDER	3 - 8d COMMON (2 1/2" x 0.131") 3 - 3" x 0.131" NAILS 3 - 3" 14 GAGE STAPLES	TOENAIL
2. BRIDGING TO JOIST	2 - 8d COMMON (2 1/2" x 0.131") 2 - 3" x 0.131" NAILS 2 - 3" 14 GAGE STAPLES	TOENAIL EACH END
3. SOLE PLATE TO JOIST OR BLOCKING	16d (3 1/2" x 0.135") AT 16" O.C. 3" x 0.131" NAILS AT 8" O.C. 3" 14 GAGE STAPLES AT 12" O.C.	TYPICAL FACE NAIL
4. SOLE PLATE TO JOIST OR BLOCKING AT BRACED WALL PANEL	3 - 16d (3 1/2" x 0.135") AT 16" O.C. 4 - 3" x 0.131" NAILS AT 8" O.C. 4 - 3" 14 GAGE STAPLES AT 12" O.C.	BRACED WALL PANELS
5. TOP PLATE TO STUD	2 - 16d (3 1/2" x 0.162") 3 - 3" x 0.131" NAILS 3 - 3" 14 GAGE STAPLES	END NAIL
6. STUD TO SOLE PLATE	4 - 8d COMMON (2 1/2" x 0.131") 4 - 3" x 0.131" NAILS 3 - 3" 14 GAGE STAPLES 2 - 16d COMMON (3 1/2" x 0.162") 3 - 3" x 0.131" NAILS 3 - 3" 14 GAGE STAPLES	TOENAIL END NAIL
7. DOUBLE STUDS	16d (3 1/2" x 0.135") AT 24" O.C. 3" x 0.131" NAILS AT 8" O.C. 3" 14 GAGE STAPLES AT 12" O.C.	FACE NAIL
8. DOUBLE TO PLATES	16d (3 1/2" x 0.135") AT 16" O.C. 3" x 0.131" NAILS AT 12" O.C. 3" 14 GAGE STAPLES AT 12" O.C. 8 - 16d COMMON (3 1/2" x 0.162") 12 - 3" x 0.131" NAILS 12 - 3" 14 GAGE STAPLES	TYPICAL FACE NAIL LAP SPLICE
9. BLOCKING BETWEEN JOISTS OR RAFTERS TO TOP PLATE	3 - 8d COMMON (2 1/2" x 0.131") 3 - 3" x 0.131" NAILS 3 - 3" 14 GAGE STAPLES	TOENAIL
10. RIM JOIST TO TOP PLATE	8d (2 1/2" x 0.131") AT 6" O.C. 3" x 0.131" NAILS AT 6" O.C. 3" 14 GAGE STAPLES AT 6" O.C.	TOENAIL
11. TOP PLATES, LAPS AND INTERSECTIONS	2 - 16d COMMON (3 1/2" x 0.162") 3 - 3" x 0.131" NAILS 3 - 3" 14 GAGE STAPLES	FACE NAIL
12. CONTINUOUS HEADER (2) PIECES	16d COMMON (3 1/2" x 0.162")	16" O.C. ALONG EDGE

(CONTINUED)

AREA FOR APPROVAL STAMPS

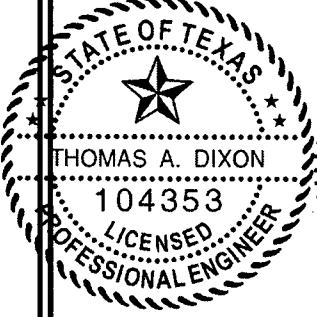

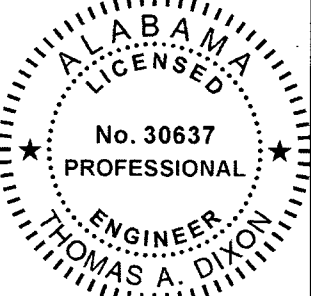



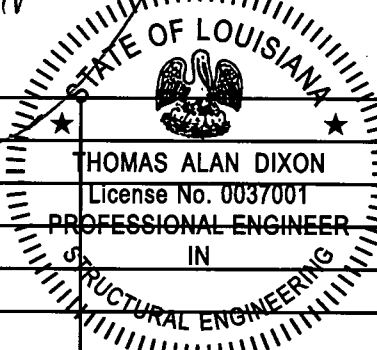

REV	BY	DATE	DESCRIPTION
1	JDA	8/13/12	UPDATE CODE REFRE.

THESE PLANS WERE DESIGNED IN ACCORDANCE WITH THE APPLICABLE INTERNATIONAL BUILDING CODE WITH STATE AMENDMENTS FOR A THREE SECOND GUST OF 150 MPH.

THOMAS A. DIXON, P.E.

AL# 30637 MS# 19034 KS# 21198	DIXON ENGINEERING, INC.
SC# 27592 NC# 035485 GA# 034371	STRUCTURAL ENGINEERING AND INSPECTION - COA 8195
WV# 071936 TX# 104353 MA# 40905	10410 MAIN STREET
PA# 079009 VA# 045543	THONOTOSASSA, FL 33542
TN# 112761 FL# 34222	VOICE: 813-982-9885 FAX: 813-982-2306

COOK PORTABLE WAREHOUSES

UTILITY SHED
100 DOUGLAS STREET
VALDOSTA, GA 31601
PHONE: 1-229-241-8805

FASTENING SCHEDULE

DATE:	01/18/12
DRAWN BY:	JDA
CHECKED BY:	TAD
SCALE:	AS NOTED
W.O. NO.:	495-058

SHEET

C-4

4 OF 19

This drawing is the property of Dixon Engineering, Inc. Unless otherwise provided for by contract, or other written means, the contents of this drawing are confidential and shall not be transmitted to any other party except as agreed by Dixon Engineering, Inc. Copyright.

FASTENING SCHEDULE		
CONNECTION	FASTENING ^{a, k}	LOCATION
13. CEILING JOISTS TO PLATE	3 - 8d COMMON (2 1/2" x 0.131") 5 - 3" x 0.131" NAILS 5 - 3" 14 GAGE STAPLES	TOENAIL
14. CONTINUOUS HEADER TO STUD	4 - 8d COMMON (2 1/2" x 0.131")	TOENAIL
15. RAFTER TO PLATE	3 - 8d COMMON (2 1/2" x 0.131") 3 - 3" x 0.131" NAILS 3 - 3" 14 GAGE STAPLES	TOENAIL
16. 1" DIAGONAL BRACE TO EACH STUD AND PLATE	2 - 8d COMMON (2 1/2" x 0.131") 2 - 3" x 0.131" NAILS 3 - 3" 14 GAGE STAPLES	FACE NAIL
17. BUILT-UP CORNER STUDS	16d (3 1/2" x 0.135") 3" x 0.131" NAILS 3" 14 GAGE STAPLES	24" O.C. 16" O.C. 16" O.C.
18A. BUILT-UP GIRDER AND BEAMS	20d COMMON (4" x 0.192" 32") O.C. 3" x 0.131" NAIL AT 24" O.C. 3" 14 GAGE STAPLE AT 24" O.C. 2 - 20d COMMON (4" x 0.192") 3 - 3" x 0.131" NAIL 3 - 3" 14 GAGE STAPLE	FACE NAIL AT TOP AND BOTTOM STAGGERED ON OPPOSITE SIDES FACE NAIL AT ENDS AND AT EACH SPLICE
19. COLLAR TIE TO RAFTER	3 - 10d COMMON (3" x 0.148") 4 - 3" x 0.131" NAILS 4 - 3" 14 GAGE STAPLES	FACE NAIL
20. ROOF RAFTER TO 2-BY RIDGE BEAM	2 - 16d COMMON (3 1/2" x 0.162") 3 - 3" x 0.131" NAILS 3 - 3" 14 GAGE STAPLES	TOENAIL OR FACE NAIL
21. JOIST TO BAND JOIST	3 - 16d COMMON (3 1/2" x 0.162") 4 - 3" x 0.131" NAILS 4 - 3" 14 GAGE STAPLES	FACE NAIL

(CONTINUED)

AREA FOR APPROVAL STAMPS

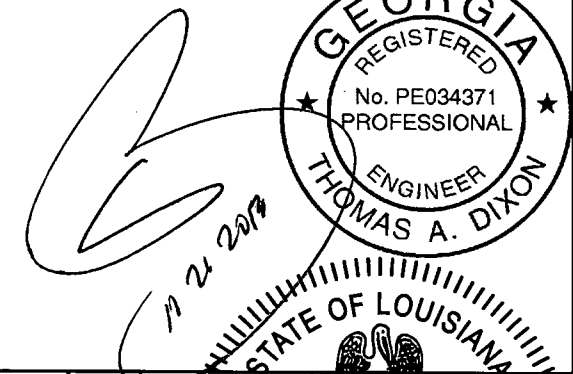
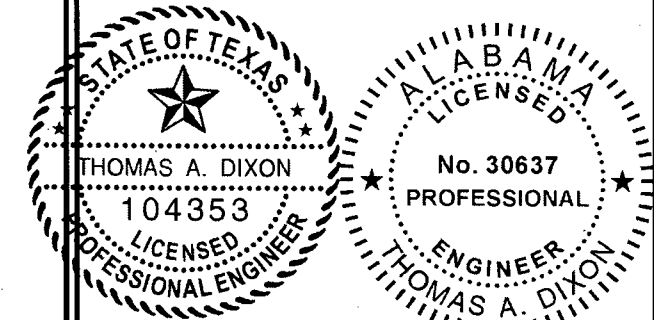

[Handwritten Signature]
11 24 2012

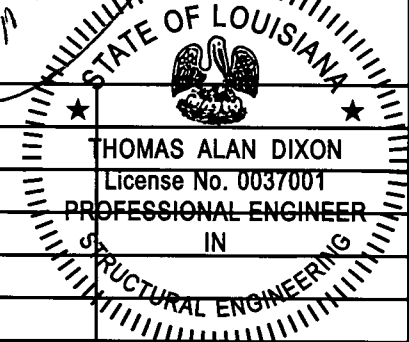

REV	BY	DATE	DESCRIPTION
1	JDA	8/13/12	UPDATE CODE REFRE.

THESE PLANS WERE DESIGNED IN ACCORDANCE WITH THE APPLICABLE INTERNATIONAL BUILDING CODE WITH STATE AMENDMENTS FOR A THREE SECOND GUST OF 150 MPH.

THOMAS A. DIXON, P.E.

AL# 30637 MS# 19034 KS# 21198
SC# 27592 NC# 035985 GA# 034371
WV# 071936 TX# 104353 MA# 40905
PA# 079009 VA# 045593
TN# 112761 FL# 34222

DIXON ENGINEERING, INC.
STRUCTURAL ENGINEERING AND INSPECTION - COA 8195
10410 MAIN STREET
THONOTOSASSA, FL 33542
VOICE: 813-982-9885 FAX: 813-982-2306

COOK PORTABLE WAREHOUSES
UTILITY SHED
100 DOUGLAS STREET
VALDOSTA, GA 31601
PHONE: 1-229-241-8805

FASTENING SCHEDULE (CONT.)

DATE:	01/18/12
DRAWN BY:	JDA
CHECKED BY:	TAD
SCALE:	AS NOTED
W.O. NO.:	445-058

SHEET

C-5

5 OF 19

This drawing is the property of Dixon Engineering, Inc. Unless otherwise provided for by contract, or other written means, the contents of this drawing are confidential and shall not be transmitted to any other party except as agreed by Dixon Engineering, Inc. Copyright.

FASTENING SCHEDULE		
CONNECTION	FASTENING ^{a, k}	LOCATION
22. WOOD STRUCTURAL PANELS AND PARTICLEBOARD ^b SUBFLOOR, ROOF AND WALL SHEATHING (TO FRAMING). SINGLE FLOOR (COMBINATION SUBFLOOR-UNDERLAYMENT TO FRAMING)	1/2" AND LESS 6d ^{c, j} 2 3/8" x 0.113" NAIL ^l 1 3/4" 16 GAGE ^m	6 INCH O.C. EDGES AND INTERMEDIATE, 4" O.C. AT COMPONENT AND CLADDING EDGE STRIP # ZONE 3 [REFER TO FIGURE 30.5-1 OF ASCE 7]
	15/32" TO 19/32" 8d COMMON (ROOFS IN 110-140 V _{asd} MPH EXP "B")	
	19/32" TO 3/4" 8d ^d OR 6d ^e 2 3/8" x 0.113" NAIL ^l 2" 16 GAGE ⁿ	
	7/8" TO 1" 8d ^c	
	1 1/8" TO 1 1/4" 10d ^d OR 8d ^e	
	3/4" AND LESS 6d ^e	
	7/8" TO 1" 8d ^e	
1 1/8" TO 1 1/4" 10d ^d OR 8d ^e		
23. PANEL SIDING (TO FRAMING)	1/2" OR LESS 6d ^f 5/8" 8d ^f	
24. FIBERBOARD SHEATHING ^g	1/2" NO. 11 GAGE ROOFING NAIL ^h 6d COMMON NAIL (2" x 0.113") NO 16 GAGE STAPLE ⁱ	
	25/32" NO. 11 GAGE ROOFING NAIL ^h 8d COMMON NAIL (2 1/2" x 0.131") NO 16 GAGE STAPLE ⁱ	

- a. COMMON OR BOX NAILS ARE PERMITTED TO BE USED EXCEPT WHERE OTHERWISE STATED.
- b. NAILS SPACED AT 6" O.C. AT EDGES, 12" AT INTERMEDIATE SUPPORTS EXCEPT 6" AT SUPPORTS WHERE SPANS ARE 48" OR MORE. FOR NAILING OF WOOD STRUCTURAL PANEL AND PARTICLEBOARD DIAPHRAGMS AND SHEAR WALLS, REFER TO SECTION 2305 FBC. NAILS FOR WALL SHEATHING ARE PERMITTED TO BE COMMON, BOX OR CASING.
- c. COMMON OR DEFORMED SHANK (6d - 2" x 0.113"; 8d - 2 1/2" x 0.131"; 10d 3" x 0.148").
- d. COMMON (6d - 2" x 0.113"; 8d - 2 1/2" x 0.131"; 10d 3" x 0.148").
- e. DEFORMED SHANK (6d - 2" x 0.113"; 8d - 2 1/2" x 0.131"; 10d 3" x 0.148").
- f. CORROSION-RESISTANT SIDING (6d - 1 7/8" x 0.106"; 8d 2 3/8" x 0.128") OR CASING (6d 2" x 0.099"; 8d 2 1/2" x 0.113") NAIL.
- g. FASTENERS SPACED 3" O.C. AT EXTERIOR EDGES AND 6" O.C. AT INTERMEDIATE SUPPORTS, WHEN USED AS STRUCTURAL SHEATHING. SPACING SHALL BE 6" O.C. ON THE EDGES AND 12" O.C. AT INTERMEDIATE SUPPORTS FOR NONSTRUCTURAL APPLICATIONS.
- h. CORROSION-RESISTANT ROOFING NAILS WITH 7/16" DIAMETER HEAD AND 1 1/2" LENGTH FOR 1/2" SHEATHING AND 1 3/4" LENGTH FOR 25/32" SHEATHING.
- i. CORROSION-RESISTANT STAPLES WITH NOMINAL 7/16" CROWN OR 1" CROWN AND 1 1/4" LENGTH FOR 1/2" SHEATHING AND 1 1/2" LENGTH FOR 25/32" SHEATHING. PANEL SUPPORTS AT 16" (20" IF STRENGTH AXIS IS THE LONG DIRECTION OF THE PANEL, UNLESS OTHERWISE MARKED).
- j. FOR ROOF SHEATHING APPLICATIONS, 8d NAILS (2 1/2" x 0.113") ARE THE MINIMUM REQUIRED FOR WOOD STRUCTURAL PANELS.
- k. STAPLES SHALL HAVE A MINIMUM CROWN WIDTH OF 7/16".
- l. FOR ROOF SHEATHING APPLICATIONS, FASTENERS SPACED 4" O.C. AT EDGES, 8" O.C. AT INTERMEDIATE SUPPORTS.
- m. FASTENERS SPACED 4" O.C. AT EDGES, 8" O.C. AT INTERMEDIATE SUPPORTS FOR SUBFLOOR AND WALL SHEATHING AND 3" O.C. AT EDGES, 6" AT INTERMEDIATE SUPPORTS FOR ROOF SHEATHING.
- n. FASTENERS SPACED 4" O.C. AT EDGES, 8" AT INTERMEDIATE SUPPORTS.

AREA FOR APPROVAL STAMPS

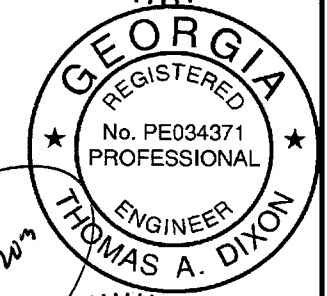
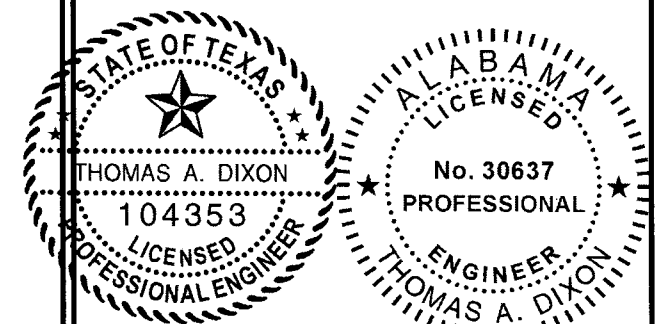

Handwritten signature of Thomas A. Dixon
11/24/2013

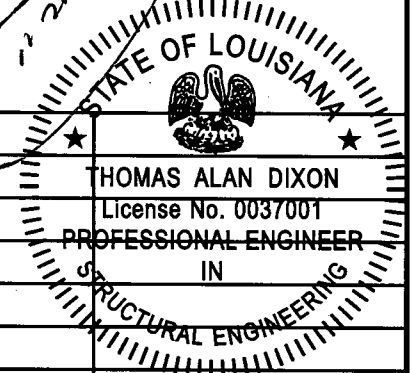

REV	BY	DATE	DESCRIPTION
1	JDA	8/13/12	UPDATE CODE REFRE.

THESE PLANS WERE DESIGNED IN ACCORDANCE WITH THE APPLICABLE INTERNATIONAL BUILDING CODE WITH STATE AMENDMENTS FOR A THREE SECOND GUST OF 150 MPH.

THOMAS A. DIXON, P.E.

AL# 30637 MS# 19034 KS# 21198
 SC# 27592 NC# 035985 GA# 034371
 WV# 071936 TX# 104353 MA# 40905
 PA# 079009 VA# 045593
 TN# 112761 FL# 34222

DIXON ENGINEERING, INC.
 STRUCTURAL ENGINEERING AND INSPECTION - COA 8195
 10410 MAIN STREET
 THONOTOSASSA, FL 33592
 VOICE: 813-982-9885 FAX: 813-982-2306

COOK PORTABLE WAREHOUSES
 UTILITY SHED
 100 DOUGLAS STREET
 VALDOSTA, GA 31601
 PHONE: 1-229-241-8805

FASTENING SCHEDULE (CONT.)

Blank area for additional notes or stamps.

DATE:	01/18/12
DRAWN BY:	JDA
CHECKED BY:	TAD
SCALE:	AS NOTED
W.O. NO:	495-058

SHEET

C-6

6 OF 19

This drawing is the property of Dixon Engineering, Inc. Unless otherwise provided for by contract, or other written means, the contents of this drawing are confidential and shall not be transmitted to any other party except as agreed by Dixon Engineering, Inc. Copyright.

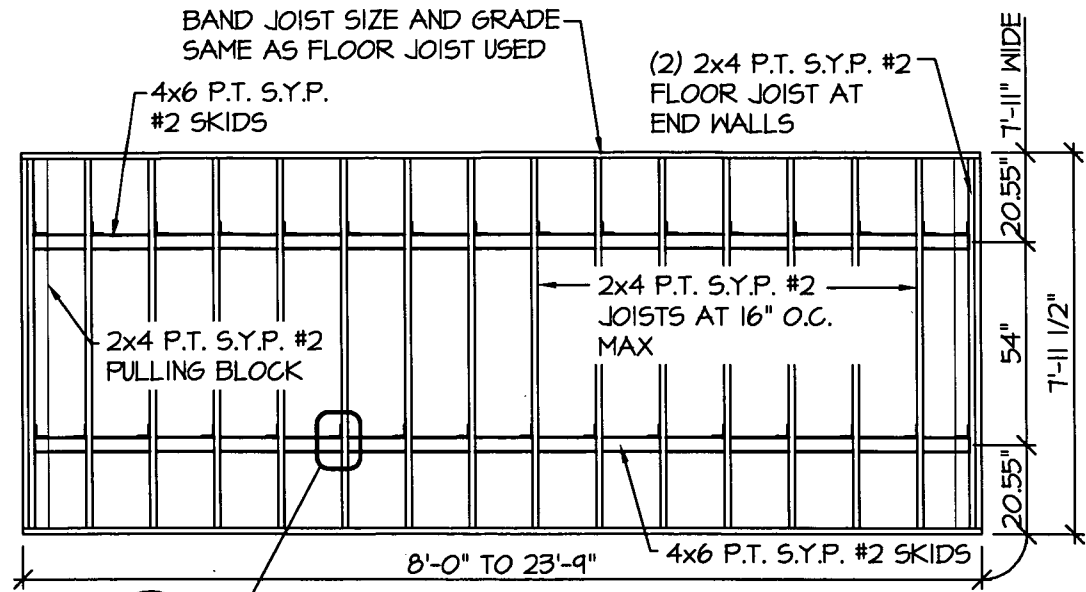

1
A-1
7'-11 1/2\"/>

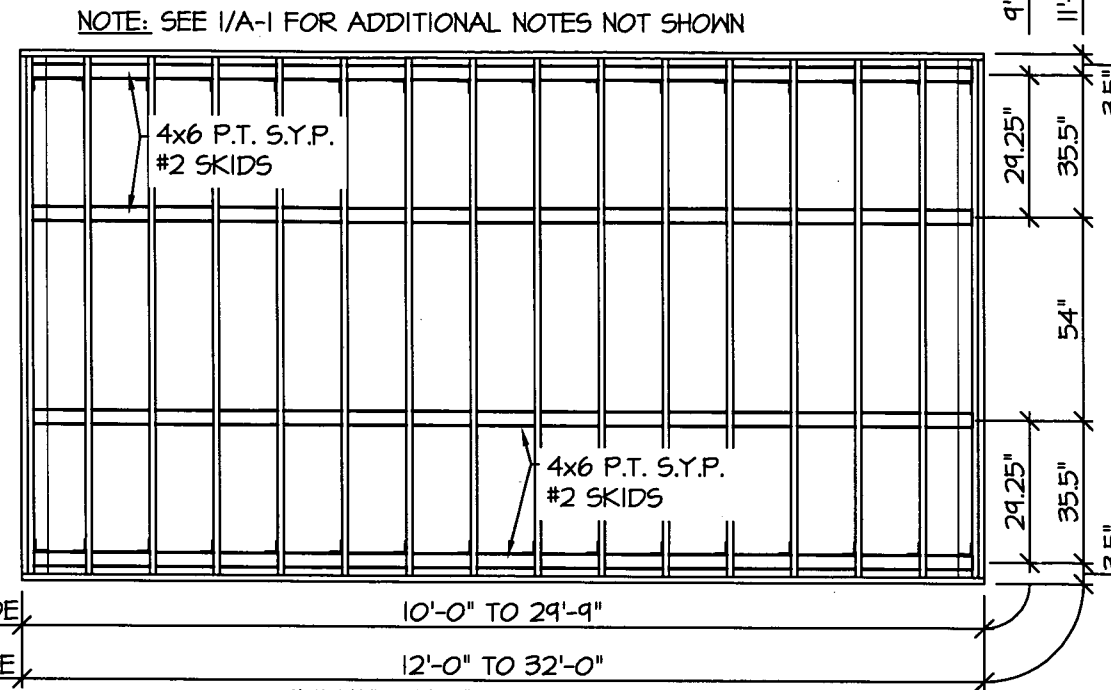

2
A-1
9'-11 1/2\"/>

EXAMPLE DRAWINGS ARE OF A 20' LENGTH UNIT

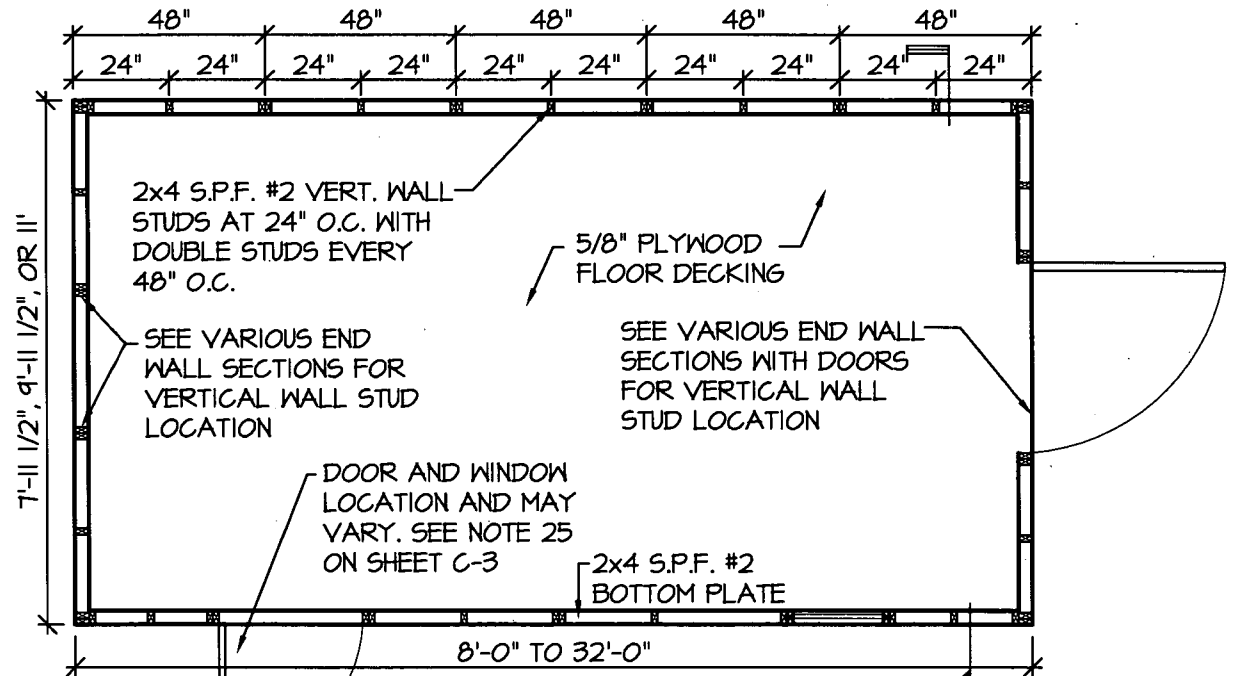

3
A-1
FLOOR PLAN
SCALE: 1/4" = 1'-0"

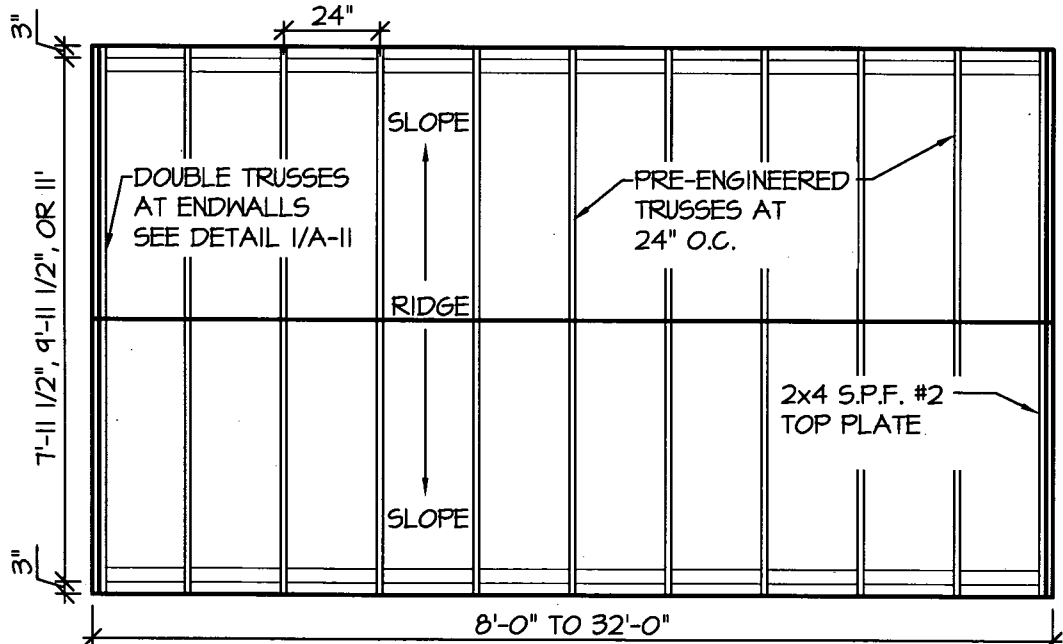

4
A-1
ROOF FRAMING PLAN
SCALE: 1/4" = 1'-0"

AREA FOR APPROVAL STAMPS

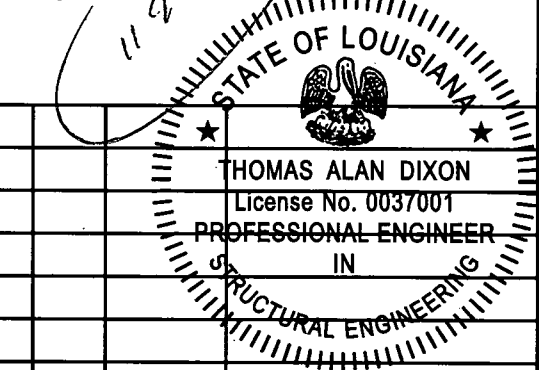
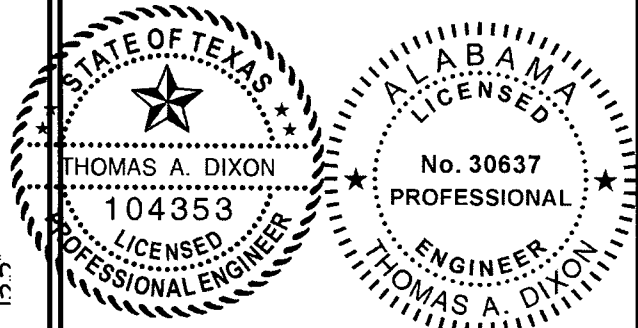

REV	BY	DATE	DESCRIPTION
1	JDA	8/13/12	UPDATE CODE REFRE.

THESE PLANS WERE DESIGNED IN ACCORDANCE WITH THE APPLICABLE INTERNATIONAL BUILDING CODE WITH STATE AMENDMENTS FOR A THREE SECOND GUST OF 150 MPH.

THOMAS A. DIXON, P.E.

AL# 30637 MS# 19034 KS# 21198
 SC# 27592 NC# 035985 GA# 034371
 WV# 071936 TX# 104353 MA# 40905
 PA# 079009 VA# 045593
 TN# 112761 FL# 34222

DIXON ENGINEERING, INC.
 STRUCTURAL ENGINEERING AND INSPECTION - COA 8195
 10410 MAIN STREET
 THONOTOSA66A, FL 33592
 VOICE: 813-982-9885 FAX: 813-982-2306

COOK PORTABLE WAREHOUSES
 UTILITY SHED
 100 DOUGLAS STREET
 VALDOSTA, GA 31601
 PHONE: 1-229-241-8805

FLOOR AND FRAMING PLANS

DATE: 01/8/12
 DRAWN BY: JDA
 CHECKED BY: TAD
 SCALE: AS NOTED
 W.O. NO: 495-058

SHEET
A-1
 7 OF 19

SHEARWALL CHART

AREA FOR APPROVAL STAMPS

BUILDING WIDTH	OPENING WIDTHS IN ENDWALL	MAX LENGTH OF BUILDING			
		19/32" TI-II ¹	19/32" PANEL ^{1,3} OUTSIDE WITH 7/16" OSB ² ON INTERIOR OF WALL	19/32" LP SMARTPANEL ³	19/32" LP SMART-PANEL ⁴
7'-11 1/2"	NONE	23'-10"	23'-10"	23'-10"	23'-10"
	3'-0" MAX	23'-10"		23'-10"	23'-10"
	4'-0"	23'-10"		21'-11"	23'-10"
9'-11 1/2"	NONE	29'-10"	29'-10"	29'-10"	29'-10"
	3'-0" MAX	29'-10"		29'-10"	29'-10"
	4'-0"	29'-10"		29'-10"	29'-10"
	6'-0"	29'-10"		21'-11"	27'-10"
	7'-0"	25'-9"		16'-4"	20'-10"
11'-0"	NONE	32'-0"	32'-0"	32'-0"	32'-0"
	4'-0" MAX	32'-0"		32'-0"	32'-0"
	6'-0"	32'-0"		27'-9"	32'-0"
	7'-0"	32'-0"		22'-3"	28'-3"
	8'-0"	26'-2"		16'-6"	21'-0"

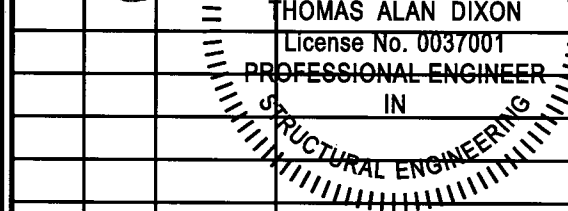
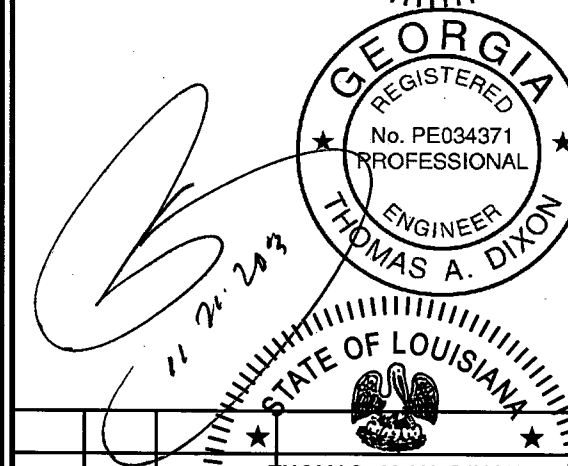
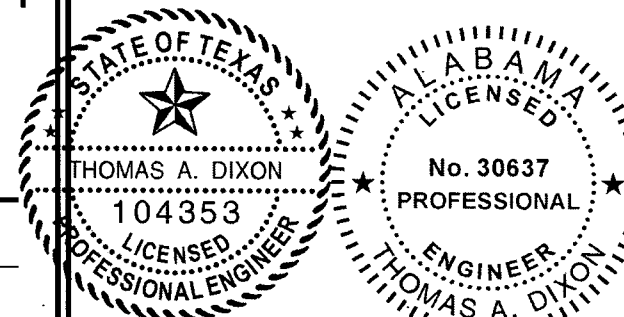

REV	BY	DATE	DESCRIPTION
1	JDA	8/13/12	UPDATE CODE REFRE.

NOTES:

1. 19/32" TI-II SHALL BE FASTENED USING 8d COMMON OR DEFORMED NAILS AT 6" O.C. IN FIELD AND 3" O.C. ALONG ALL PANEL EDGES.
2. 7/16" OSB SHALL BE FASTENED USING 8d COMMON OR DEFORMED NAILS AT 6" O.C. IN FIELD AND 4" O.C. ALONG ALL PANEL EDGES.
3. 19/32" LP SMARTPANEL SHALL BE FASTENED USING 8d COMMON OR DEFORMED NAILS AT 6" O.C. IN FIELD AND 3" O.C. ALONG ALL PANEL EDGES.
4. 19/32" LP SMARTPANEL SHALL BE FASTENED USING 8d COMMON OR DEFORMED NAILS AT 6" O.C. IN FIELD AND 2" O.C. ALONG ALL PANEL EDGES.
5. WINDOWS AND DOORS MAY BE LOCATED IN EITHER THE SIDE WALL OR ENDWALL. DOORS ARE PERMITTED TO BE IN BOTH ENDWALLS OR ENDWALL AND SIDE WALL IF REQUESTED BY CUSTOMER. LIMITATIONS ON THE TOTAL OPENING DIMENSIONS SHALL BE BASED ON THE MAXIMUM OPENINGS IN THE SHEAR WALL TABLE AS WELL AS THE SHEAR WALL HEIGHT TO WIDTH RATIO OF 3.5:1 AS SET FORTH BY 4.3.4 ANSI/AF&PA SDPWS-2005

1
A-2
SHEARWALL TABLE
SCALE: N.T.S.

THESE PLANS WERE DESIGNED IN ACCORDANCE WITH THE APPLICABLE INTERNATIONAL BUILDING CODE WITH STATE AMENDMENTS FOR A THREE SECOND GUST OF 150 MPH.

THOMAS A. DIXON, P.E.

AL# 30637 MS# 19034 KS# 21198
 SC# 27592 NC# 035985 GA# 034371
 WV# 071936 TX# 104353 MA# 40905
 PA# 079009 VA# 045593
 TN# 112761 FL# 34222

DIXON ENGINEERING, INC.
 STRUCTURAL ENGINEERING AND INSPECTION - COA 8195
 10410 MAIN STREET
 THONOTOSASSA, FL 33542
 VOICE: 813-982-9885 FAX: 813-982-2306

COOK PORTABLE WAREHOUSES
 UTILITY SHED
 100 DOUGLAS STREET
 VALDOSTA, GA 31601
 PHONE: 1-229-241-8805

SHEARWALL TABLE

DATE:	01/18/12
DRAWN BY:	JDA
CHECKED BY:	TAD
SCALE:	AS NOTED
W.O. NO.:	445-058

SHEET
A-2
8 OF 19

This drawing is the property of Dixon Engineering, Inc. Unless otherwise provided for by contract, or other written means, the contents of this drawing are confidential and shall not be transmitted to any other party except as agreed by Dixon Engineering, Inc. Copyright.

This drawing is the property of Dixon Engineering, Inc. Unless otherwise provided for by contract, or other written means, the contents of this drawing are confidential and shall not be transmitted to any other party except as agreed by Dixon Engineering, Inc. Copyright.

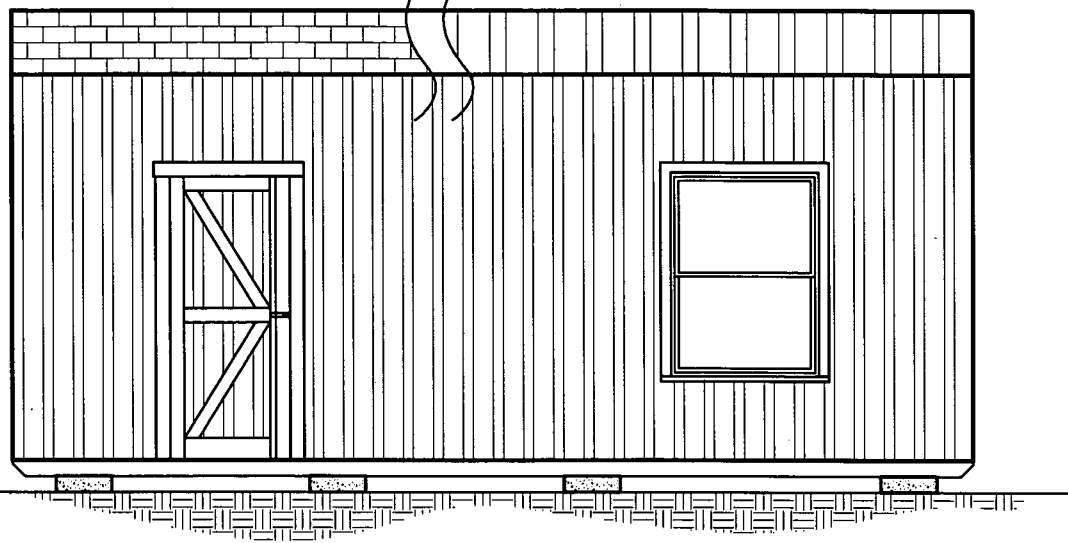

1 SIDE ELEVATION
A-3 SCALE: 1/4" = 1'-0"

EXAMPLE DRAWING IS OF A 20' LENGTH UNIT

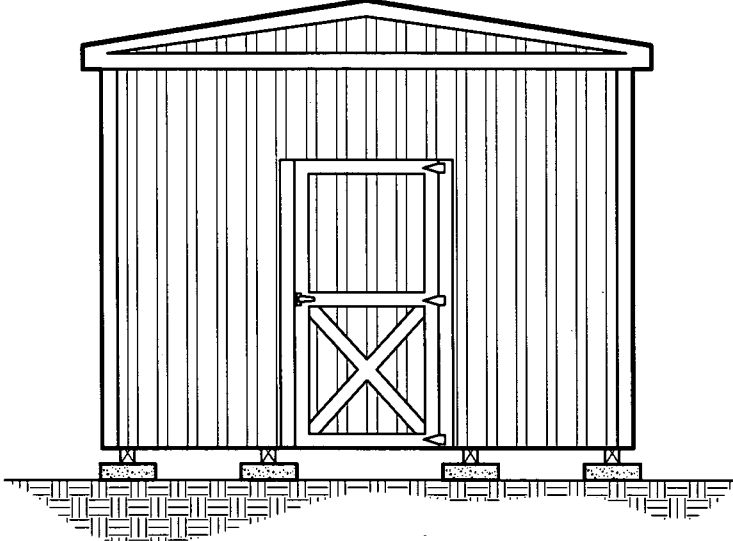

EXAMPLE DRAWING IS OF A 11' WIDE UNIT W/ 3'-0" DOOR

2 ENDWALL ELEVATION
A-3 SCALE: 1/4" = 1'-0"

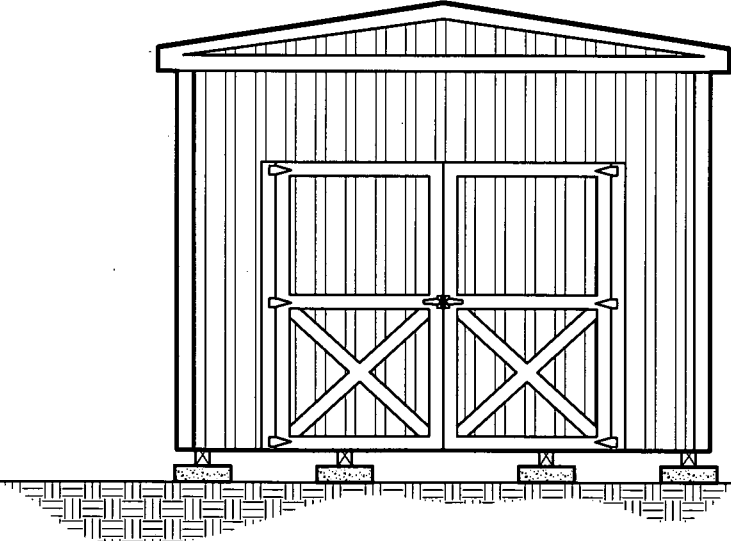

EXAMPLE DRAWING IS OF A 11' WIDE UNIT W/ 7'-0" DOOR

AREA FOR APPROVAL STAMPS

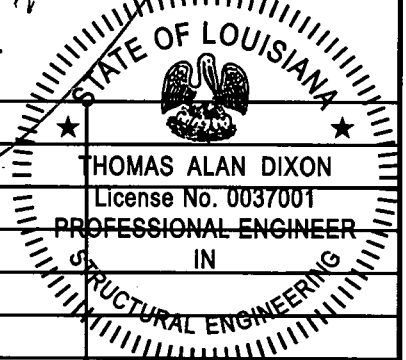
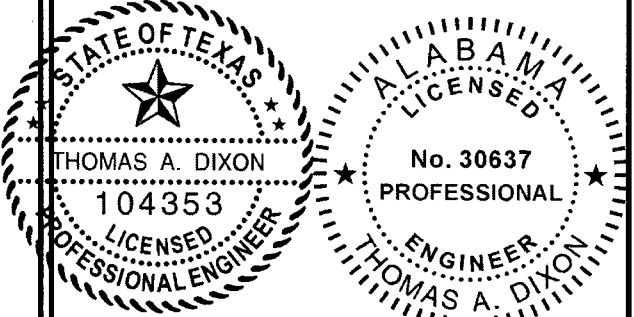

REV	BY	DATE	DESCRIPTION
1	JDA	8/13/12	UPDATE CODE REFRE.

THESE PLANS WERE DESIGNED IN ACCORDANCE WITH THE APPLICABLE INTERNATIONAL BUILDING CODE WITH STATE AMENDMENTS FOR A THREE SECOND GUST OF 150 MPH.

THOMAS A. DIXON, P.E.

AL# 30637 MS# 19034 KS# 21198
 SC# 27592 NC# 035985 GA# 034371
 WV# 071936 TX# 104353 MA# 40905
 PA# 079009 VA# 045593
 TN# 112761 FL# 34222

DIXON ENGINEERING, INC.
 STRUCTURAL ENGINEERING AND INSPECTION - COA 8195
 10410 MAIN STREET
 THONOTOSASSA, FL 33542
 VOICE: 813-982-9885 FAX: 813-982-2306

COOK PORTABLE WAREHOUSES
 UTILITY SHED
 100 DOUGLAS STREET
 VALDOSTA, GA 31601
 PHONE: 1-229-241-8805

EXTERIOR ELEVATIONS

DATE:	01/18/12
DRAWN BY:	JDA
CHECKED BY:	TAD
SCALE:	AS NOTED
W.O. NO.:	495-058

SHEET

A-3

9 OF 19

This drawing is the property of Dixon Engineering, Inc. Unless otherwise provided for by contract, or other written means, the contents of this drawing are confidential and shall not be transmitted to any other party except as agreed by Dixon Engineering, Inc. Copyright.

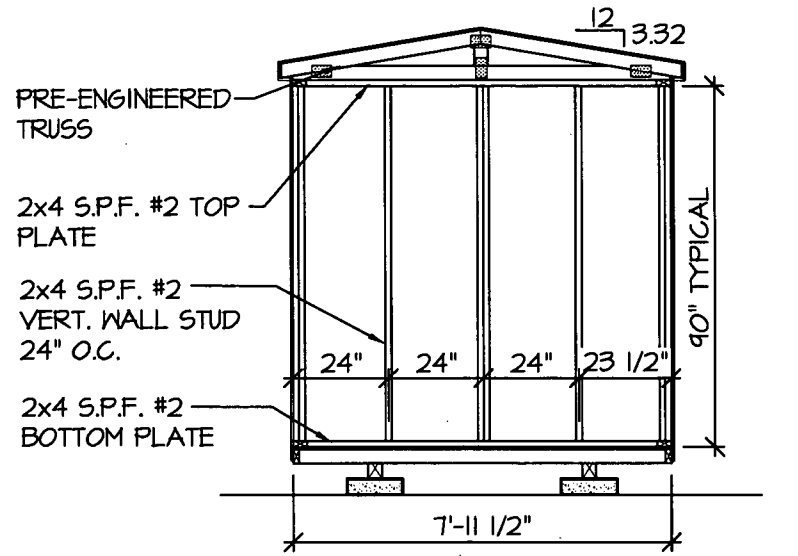

1
A-4
7'-11 1/2" SHED ENDWALL
WITH NO OPENING
FRAMING ELEVATION
SCALE: 1/4" = 1'-0"

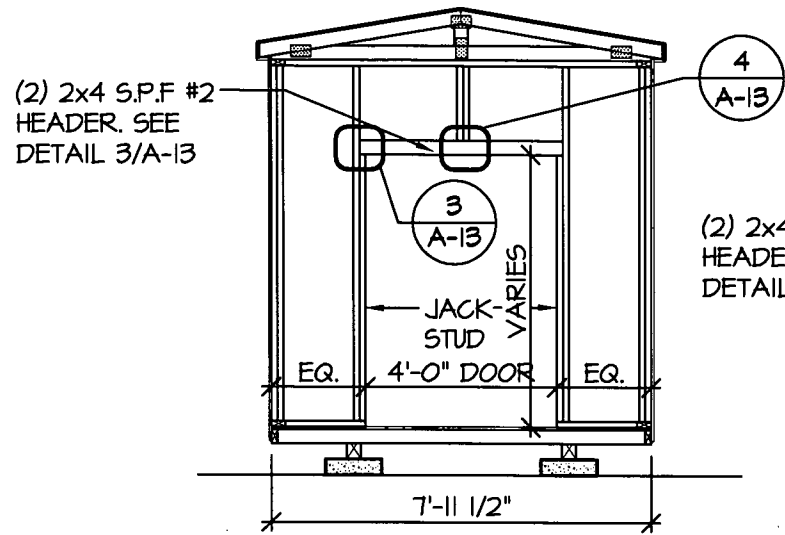

2
A-4
7'-11 1/2" SHED ENDWALL
WITH 4' DOOR OPENING
FRAMING ELEVATION
SCALE: 1/4" = 1'-0"

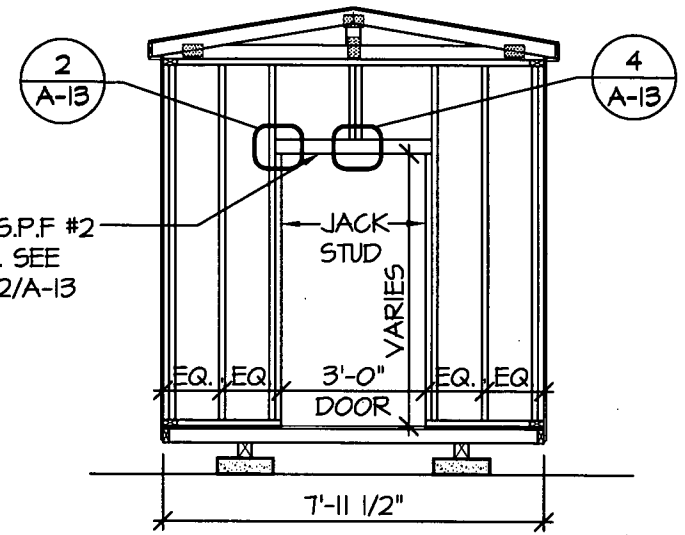

3
A-4
7'-11 1/2" SHED ENDWALL
WITH 3' DOOR OPENING
FRAMING ELEVATION
SCALE: 1/4" = 1'-0"

AREA FOR APPROVAL STAMPS

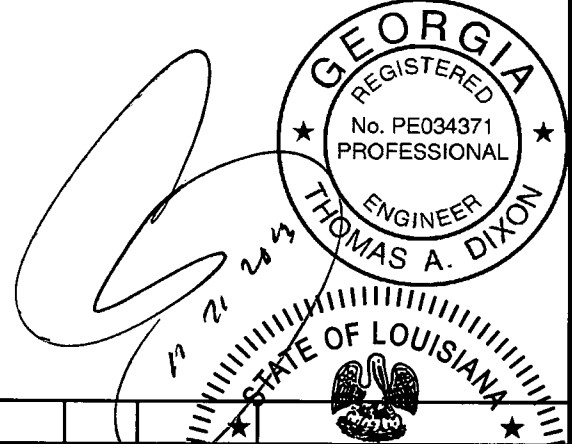
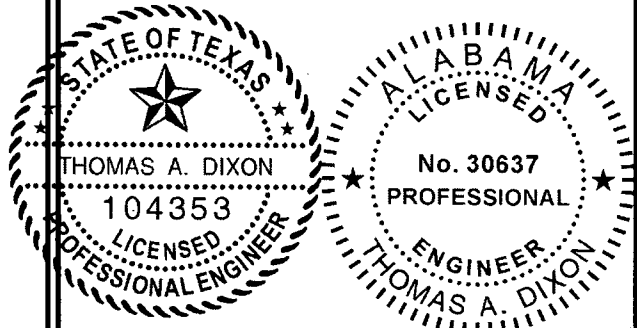

THOMAS ALAN DIXON License No. 0037001 PROFESSIONAL ENGINEER IN STRUCTURAL ENGINEERING			
1	JDA	8/13/12	UPDATE CODE REFRE.
REV	BY	DATE	DESCRIPTION

THESE PLANS WERE DESIGNED IN ACCORDANCE WITH THE APPLICABLE INTERNATIONAL BUILDING CODE WITH STATE AMENDMENTS FOR A THREE SECOND GUST OF 150 MPH.

THOMAS A. DIXON, P.E.

AL# 30637 MS# 19034 KS# 21198
SC# 27592 NC# 035985 GA# 034371
WV# 071936 TX# 104353 MA# 40905
PA# 079009 VA# 045543
TN# 112761 FL# 34222

DIXON ENGINEERING, INC.
STRUCTURAL ENGINEERING AND INSPECTION - COA 8195
10410 MAIN STREET
THONOTOSASSA, FL 33542
VOICE: 813-982-9885 FAX: 813-982-2306

COOK PORTABLE WAREHOUSES
UTILITY SHED
100 DOUGLAS STREET
VALDOSTA, GA 31601
PHONE: 1-229-241-8805

EXTERIOR ELEVATIONS

DATE:	01/18/12
DRAWN BY:	JDA
CHECKED BY:	TAD
SCALE:	AS NOTED
W.O. NO.:	495-058

SHEET

A-4

10 OF 19

This drawing is the property of Dixon Engineering, Inc. Unless otherwise provided for by contract, or other written means, the contents of this drawing are confidential and shall not be transmitted to any other party except as agreed by Dixon Engineering, Inc. Copyright.

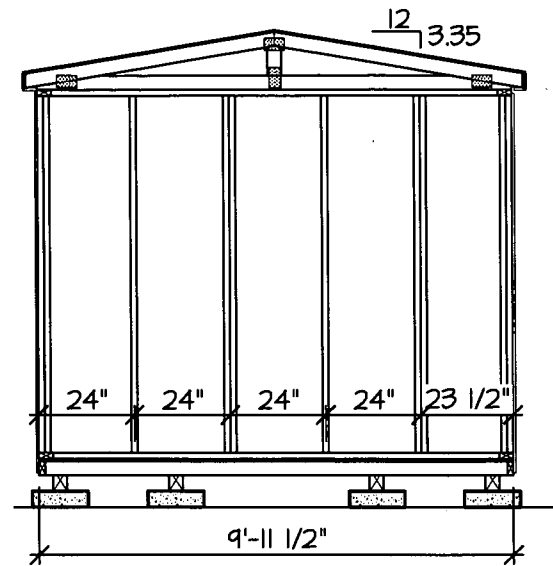

1
A-5
9'-11 1/2" SHED ENDWALL
WITH NO OPENING
FRAMING ELEVATION
SCALE: 1/4" = 1'-0"

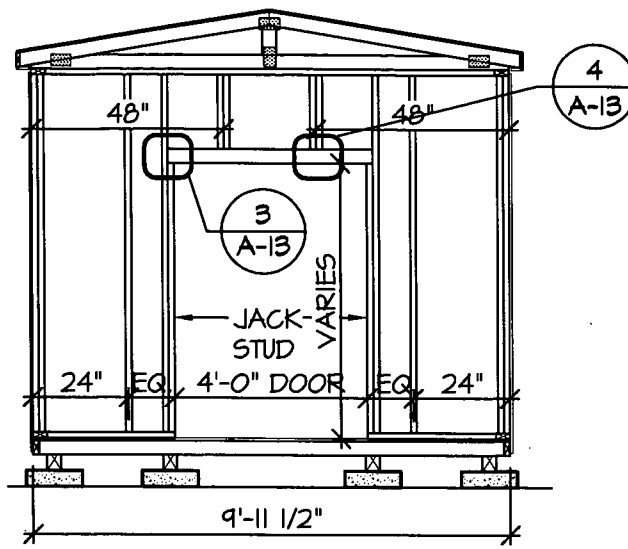

2
A-5
9'-11 1/2" SHED ENDWALL
WITH 4' DOOR OPENING
FRAMING ELEVATION
SCALE: 1/4" = 1'-0"

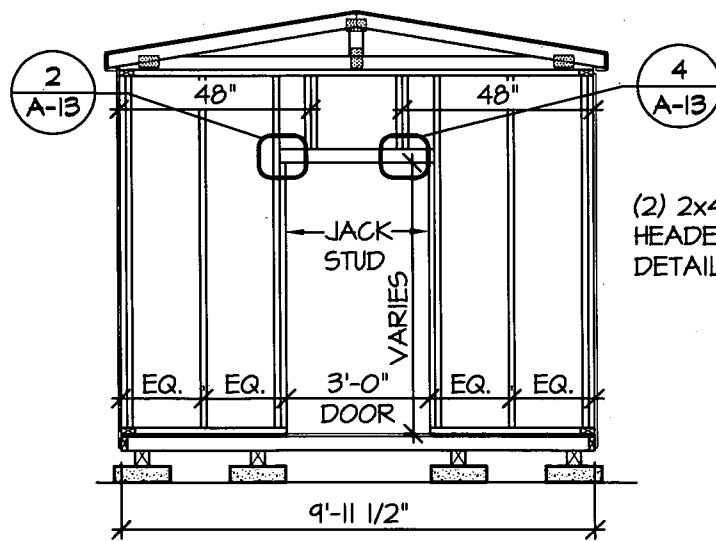

3
A-5
9'-11 1/2" SHED ENDWALL
WITH 3' DOOR OPENING
FRAMING ELEVATION
SCALE: 1/4" = 1'-0"

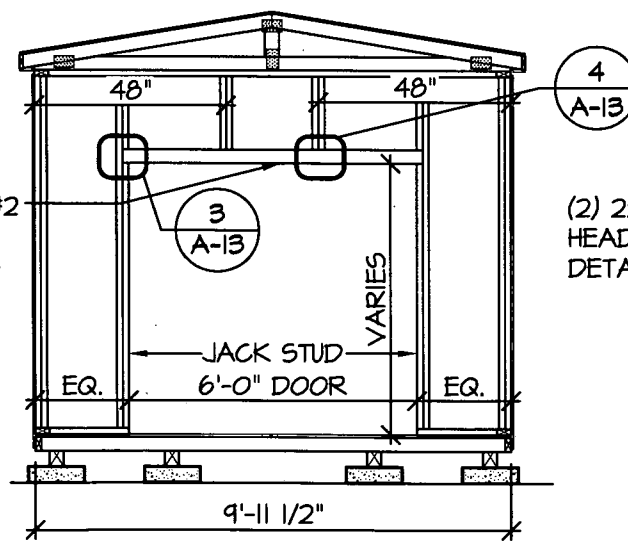

4
A-5
9'-11 1/2" SHED ENDWALL
WITH 6' DOOR OPENING
FRAMING ELEVATION
SCALE: 1/4" = 1'-0"

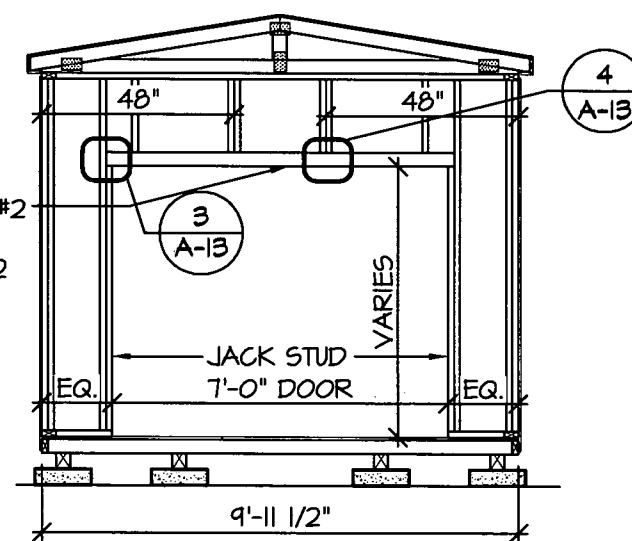

5
A-5
9'-11 1/2" SHED ENDWALL
WITH 7' DOOR OPENING
FRAMING ELEVATION
SCALE: 1/4" = 1'-0"

NOTE:
1. FOR ALL ITEMS NOT SHOWN SEE SHEET A-4

AREA FOR APPROVAL STAMPS

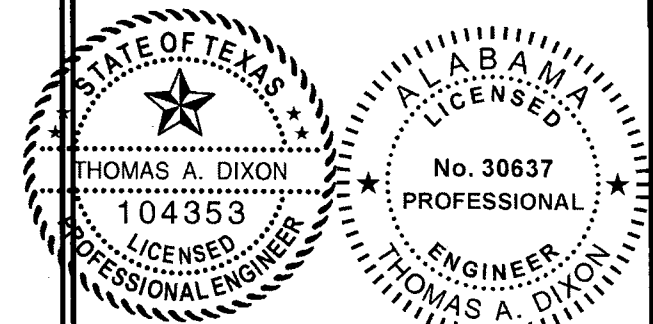

[Signature]
11/21/2013

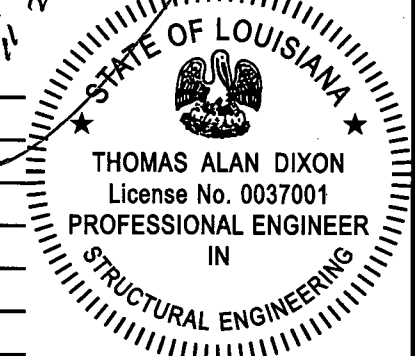

REV	BY	DATE	DESCRIPTION
1	JDA	8/13/12	UPDATE CODE REFRE.

THESE PLANS WERE DESIGNED IN ACCORDANCE WITH THE APPLICABLE INTERNATIONAL BUILDING CODE WITH STATE AMENDMENTS FOR A THREE SECOND GUST OF 150 MPH.

THOMAS A. DIXON, P.E.
 AL# 30637 MS# 19034 KS# 21198
 SC# 27542 NC# 035485 GA# 034371
 WV# 071936 TX# 104353 MA# 40905
 PA# 079009 VA# 045593
 TN# 112761 FL# 34222
 DIXON ENGINEERING, INC.
 STRUCTURAL ENGINEERING AND INSPECTION - COA 0145
 10410 MAIN STREET
 THONOTOSASSA, FL 33542
 VOICE: 813-982-9885 FAX: 813-982-2306

COOK PORTABLE WAREHOUSES
 UTILITY SHED
 100 DOUGLAS STREET
 VALDOSTA, GA 31601
 PHONE: 1-229-241-8805
FRAMING ELEVATIONS

DATE: 01/18/12
 DRAWN BY: JDA
 CHECKED BY: TAD
 SCALE: AS NOTED
 W.O. NO: 445-058

SHEET
A-5
 11 OF 19

This drawing is the property of Dixon Engineering, Inc. Unless otherwise provided for by contract, or other written means, the contents of this drawing are confidential and shall not be transmitted to any other party except as agreed by Dixon Engineering, Inc. Copyright.

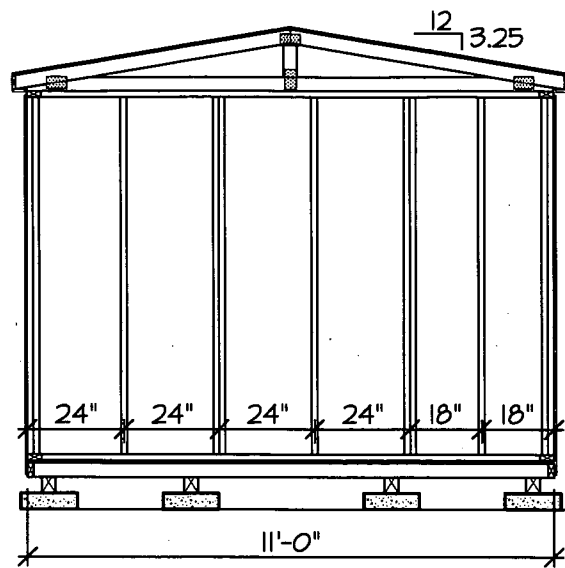

1
A-6 11'-0" SHED ENDWALL
WITH NO OPENING
FRAMING ELEVATION
SCALE: 1/4" = 1'-0"

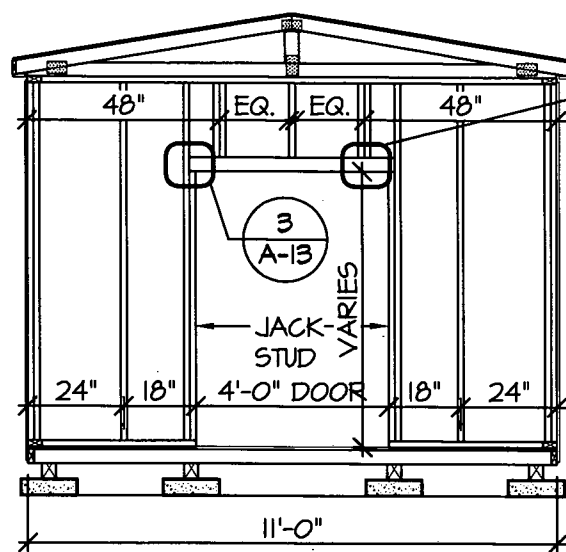

2
A-6 11'-0" SHED ENDWALL
WITH 4' DOOR OPENING
FRAMING ELEVATION
SCALE: 1/4" = 1'-0"

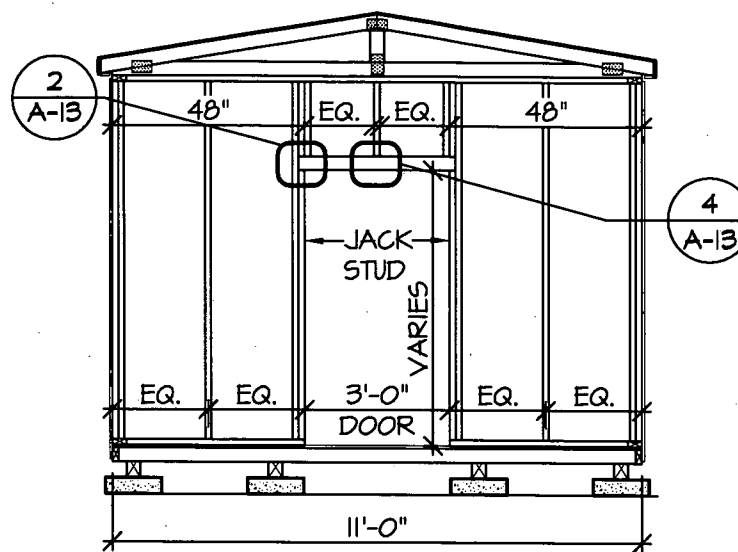

3
A-6 11'-0" SHED ENDWALL
WITH 3' DOOR OPENING
FRAMING ELEVATION
SCALE: 1/4" = 1'-0"

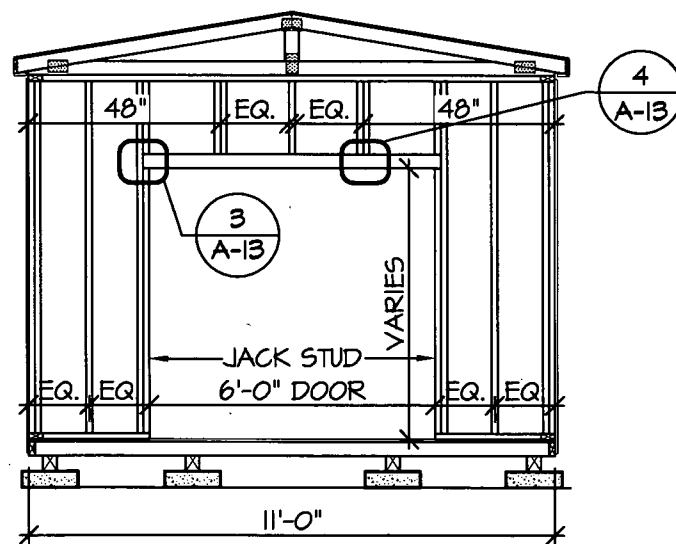

4
A-6 11'-0" SHED ENDWALL
WITH 6' DOOR OPENING
FRAMING ELEVATION
SCALE: 1/4" = 1'-0"

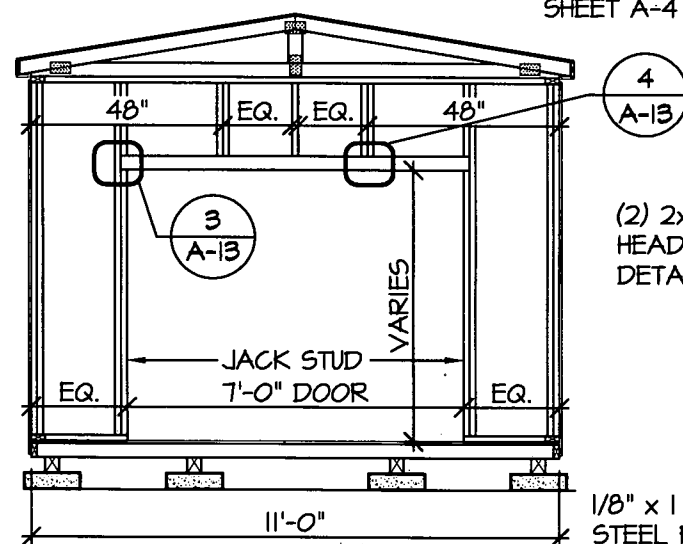

5
A-6 11'-0" SHED ENDWALL
WITH 7' DOOR OPENING
FRAMING ELEVATION
SCALE: 1/4" = 1'-0"

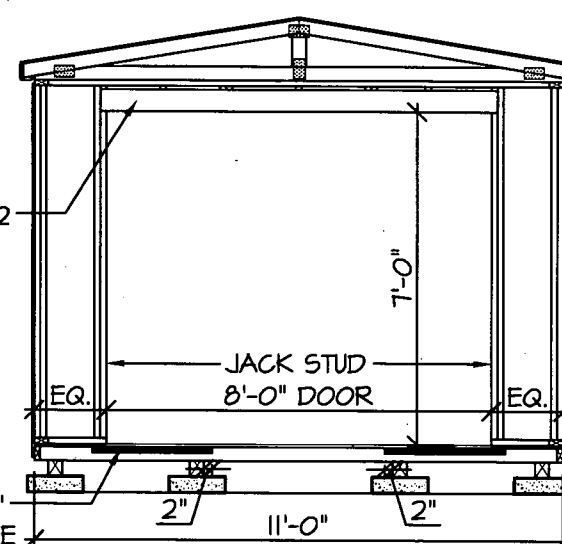

6
A-6 11'-0" SHED ENDWALL
WITH 8' DOOR OPENING
FRAMING ELEVATION
SCALE: 1/4" = 1'-0"

NOTE:
1. FOR ALL ITEMS NOT SHOWN SEE SHEET A-4

(2) 2x6 S.P.F #2
HEADER. SEE
DETAIL 3/A-12

1/8" x 1 1/2" x 30"
STEEL PLATE. SEE
DETAIL 6/A-10
FOR ATTACHMENT

AREA FOR APPROVAL STAMPS

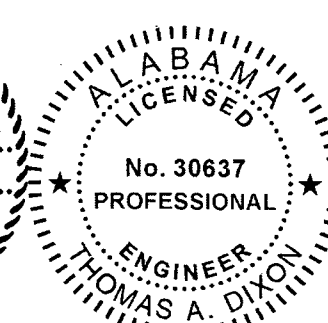
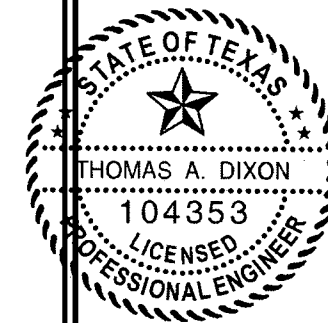

11.2.2013

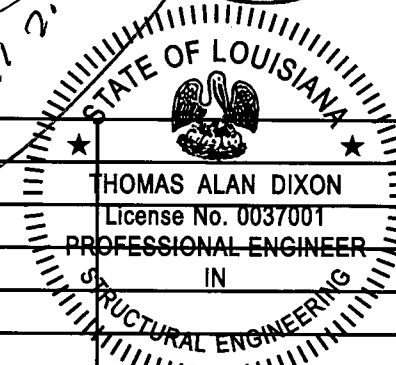

REV	BY	DATE	DESCRIPTION
1	JDA	8/13/12	UPDATE CODE REFRE.

THESE PLANS WERE DESIGNED IN ACCORDANCE WITH THE APPLICABLE INTERNATIONAL BUILDING CODE WITH STATE AMENDMENTS FOR A THREE SECOND GUST OF 150 MPH.

THOMAS A. DIXON, P.E.

AL# 30637 MS# 19034 KS# 21198
SC# 27592 NC# 035985 GA# 034371
NV# 071936 TX# 104353 MA# 40905
PA# 079009 VA# 045543
TN# 112761 FL# 34222
DIXON ENGINEERING, INC.
STRUCTURAL ENGINEERING AND INSPECTION - COA 8195
10410 MAIN STREET
THONOTOSASSA, FL 33592
VOICE: 813-982-9805 FAX: 813-982-2306

COOK PORTABLE WAREHOUSES

UTILITY SHED
100 DOUGLAS STREET
VALDOSTA, GA 31601
PHONE: 1-229-241-8805

FRAMING ELEVATIONS

DATE:	01/18/12
DRAWN BY:	JDA
CHECKED BY:	TAD
SCALE:	AS NOTED
W.O. NO.:	495-058

SHEET
A-6
12 OF 19

This drawing is the property of Dixon Engineering, Inc. Unless otherwise provided for by contract, or other written means, the contents of this drawing are confidential and shall not be transmitted to any other party except as agreed by Dixon Engineering, Inc. Copyright.

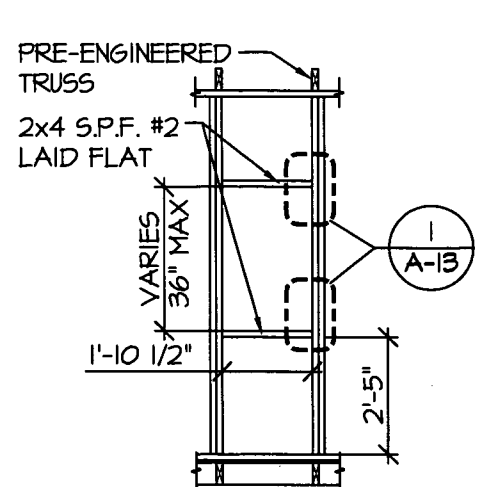

1
A-7 **SIDEWALL OR ENDWALL 2'-0" NOMINAL WINDOW HEADER AND SILL FRAMING ELEVATION**
SCALE: 1/4" = 1'-0"

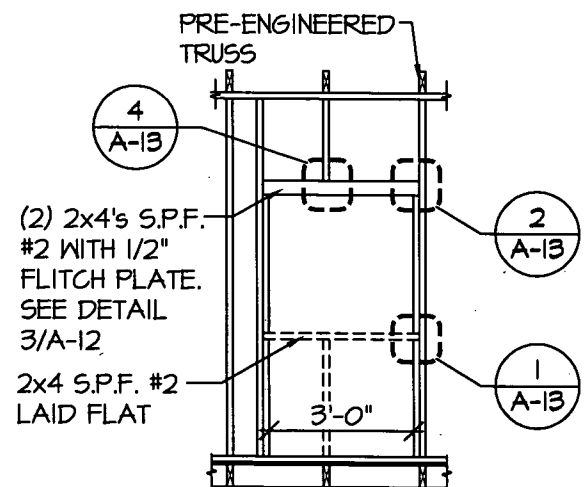

2
A-7 **SIDEWALL 3'-0" OPENING HEADER AND SILL FRAMING ELEVATION**
SCALE: 1/4" = 1'-0"

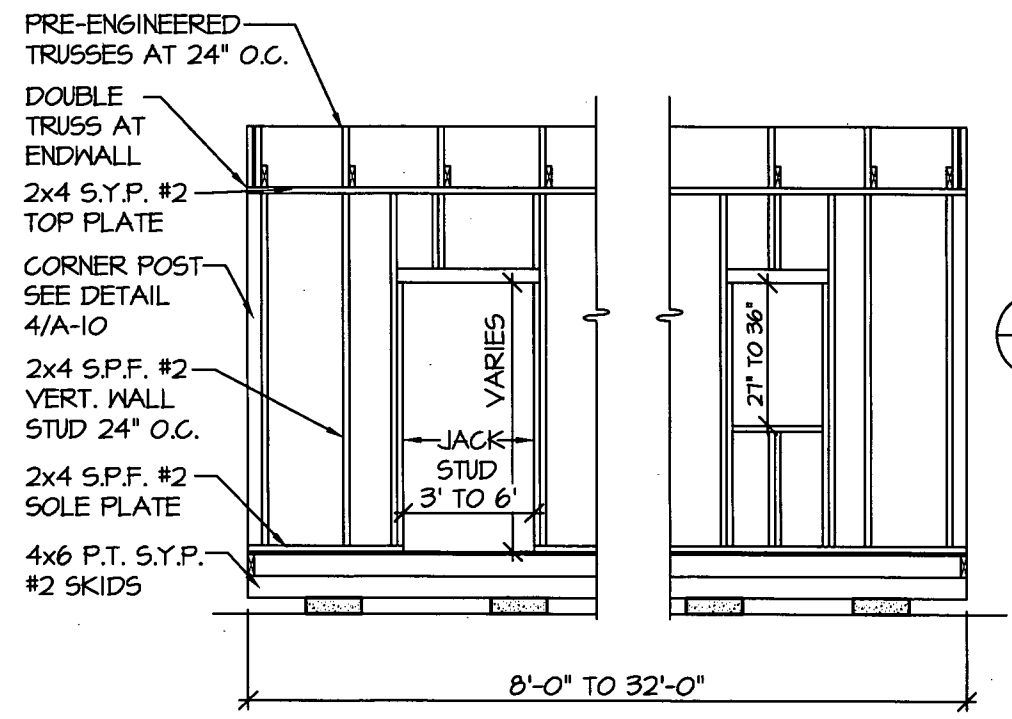

3
A-7 **SIDEWALL FRAMING ELEVATION**
SCALE: 1/4" = 1'-0"

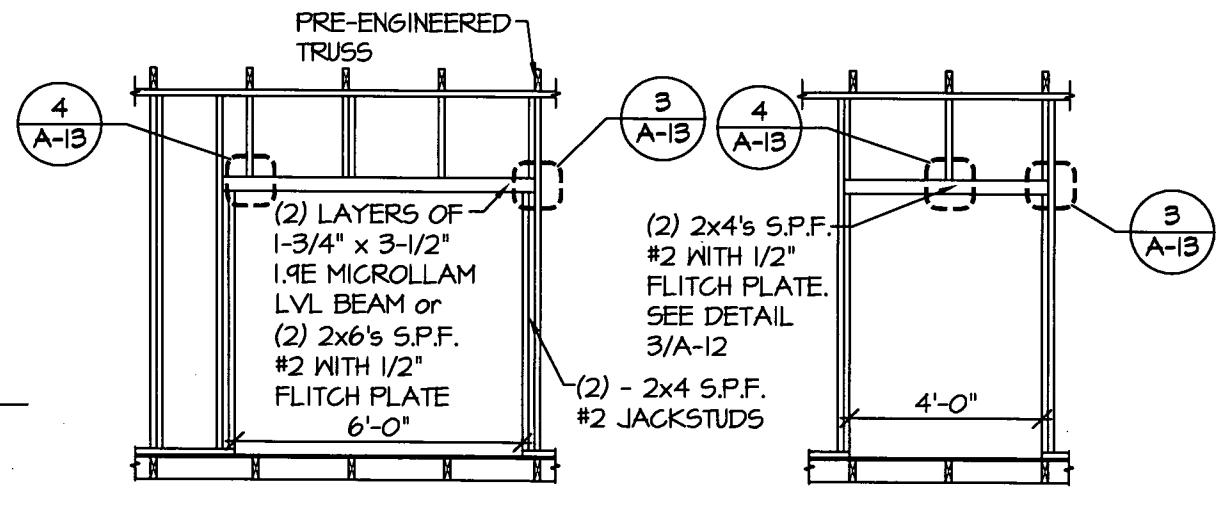

4
A-7 **SIDEWALL 6'-0" DOOR HEADER FRAMING ELEVATION**
SCALE: 1/4" = 1'-0"

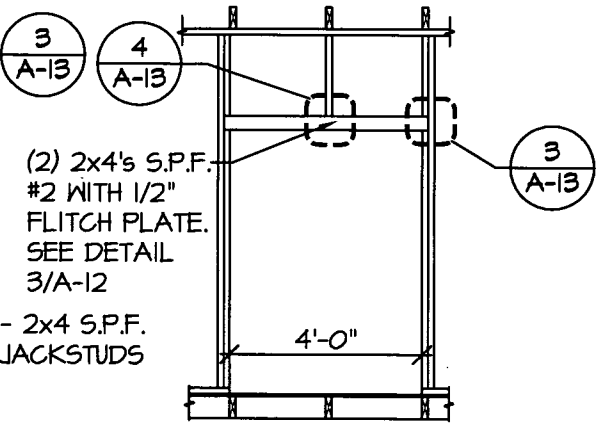

5
A-7 **SIDEWALL 4'-0" DOOR HEADER FRAMING ELEVATION**
SCALE: 1/4" = 1'-0"

AREA FOR APPROVAL STAMPS

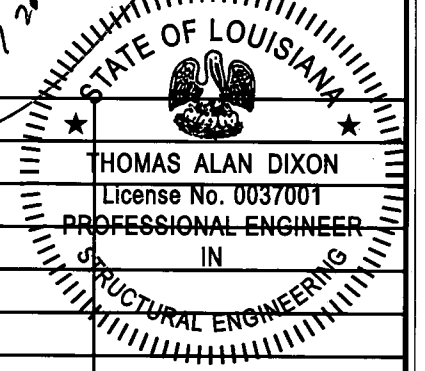
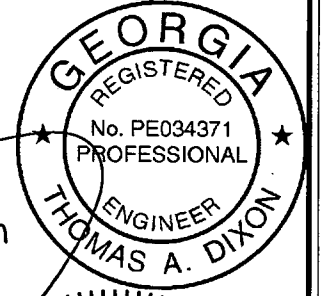
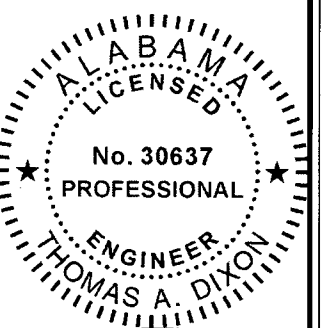
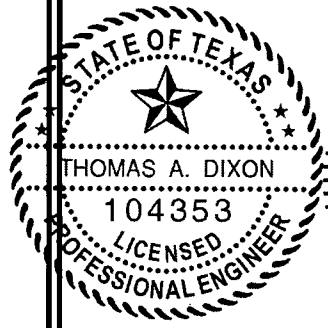

[Handwritten signature]
11/24/2011

REV	BY	DATE	DESCRIPTION
1	JDA	8/13/12	UPDATE CODE REFRE.

THESE PLANS WERE DESIGNED IN ACCORDANCE WITH THE APPLICABLE INTERNATIONAL BUILDING CODE WITH STATE AMENDMENTS FOR A THREE SECOND GUST OF 150 MPH.

THOMAS A. DIXON, P.E.

AL# 30637 MS# 19034 KS# 21198	DIXON ENGINEERING, INC.
SC# 27592 NC# 035985 GA# 034371	STRUCTURAL ENGINEERING AND INSPECTION - COA 8195
WV# 071936 TX# 104353 MA# 40905	10410 MAIN STREET
PA# 079009 VA# 045593	THONOTOSASSA, FL 33592
TN# 112761 FL# 34222	VOICE: 813-982-9885 FAX: 813-982-2306

COOK PORTABLE WAREHOUSES
UTILITY SHED
100 DOUGLAS STREET
VALDOSTA, GA 31601
PHONE: 1-229-241-8805

FRAMING ELEVATIONS

DATE:	01/18/12
DRAWN BY:	JDA
CHECKED BY:	TAD
SCALE:	AS NOTED
W.O. NO:	495-058

SHEET

A-7

13 OF 19

This drawing is the property of Dixon Engineering, Inc. Unless otherwise provided for by contract, or other written means, the contents of this drawing are confidential and shall not be transmitted to any other party except as agreed by Dixon Engineering, Inc. Copyright.

NOTE:
FOR ALL FASTENING OF FRAMING MEMBERS NOT NOTED ON THIS SHEET REFER TO FASTENING SCHEDULE ON SHEETS C-4 THRU C-6

12
7'-11 1/2" = 3.32
9'-11 1/2" = 3.35
11'-0" = 3.25

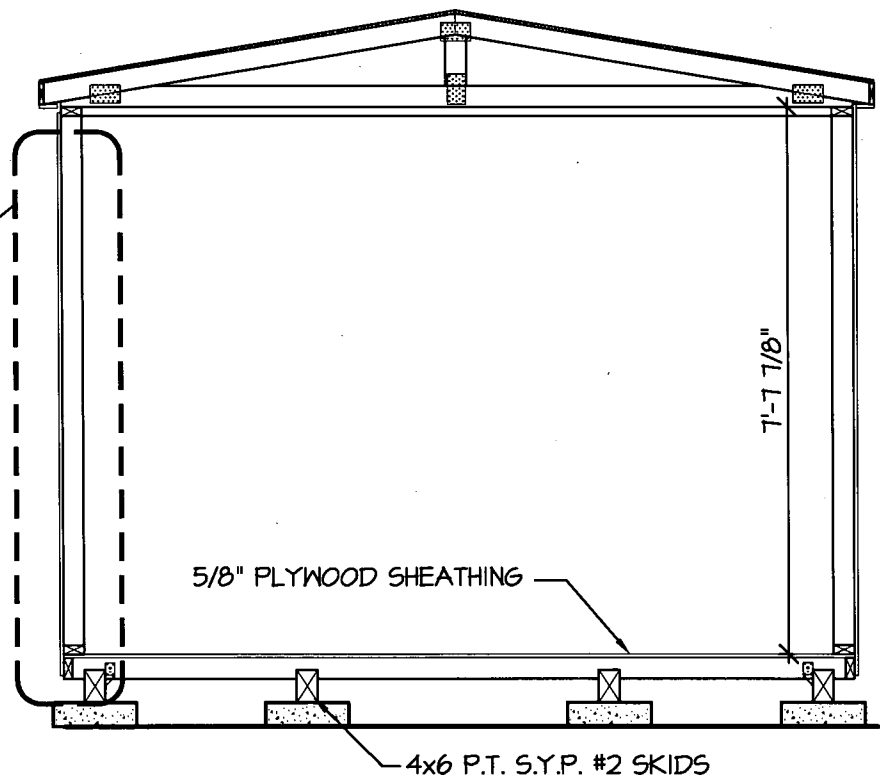

1 **CROSS SECTION**
A-B SCALE: 3/8" = 1'-0"

EXAMPLE DRAWING IS OF A 11'-0" WIDE UNIT

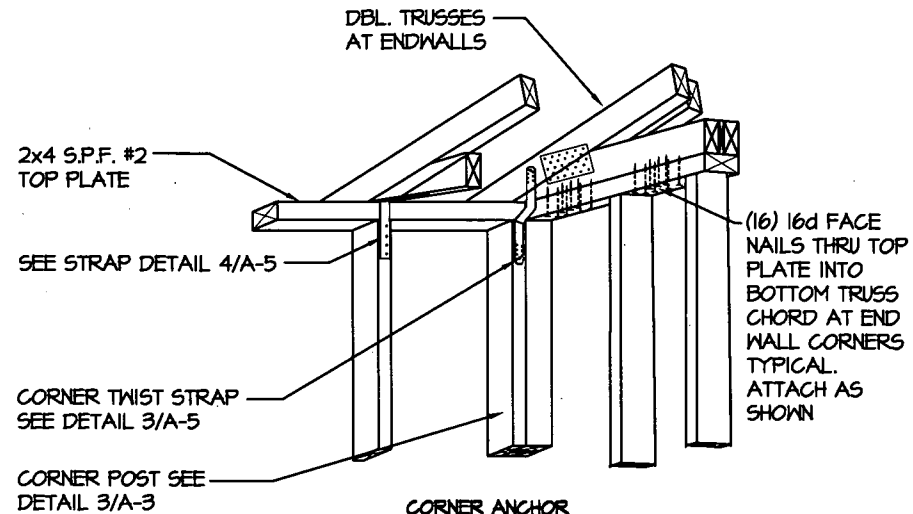

2 **CORNER ANCHOR DETAIL**
A-B SCALE: N.T.S.

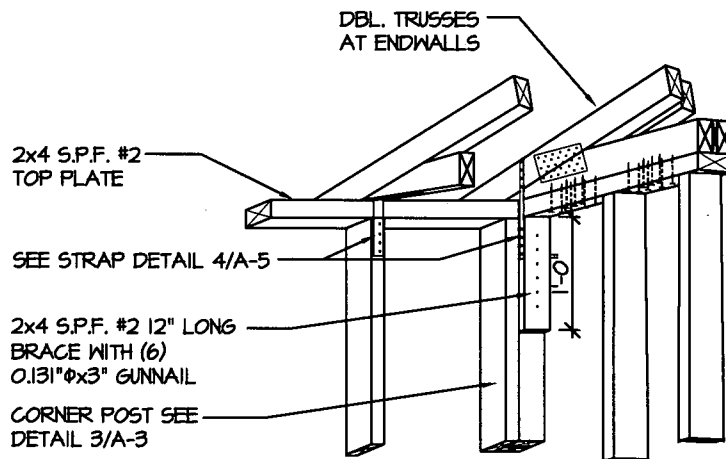

3 **ALTERNATE CORNER ANCHOR DETAIL**
A-B SCALE: N.T.S.

AREA FOR APPROVAL STAMPS

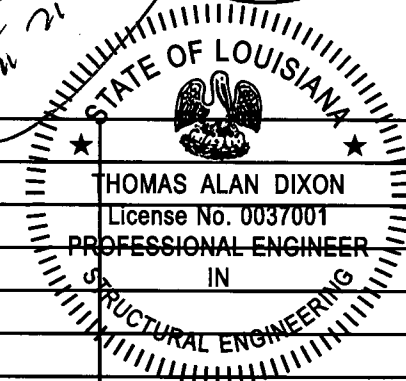
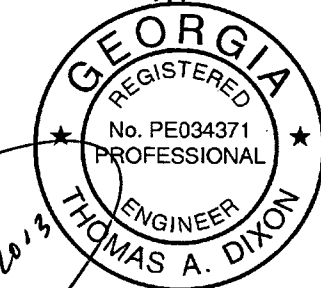
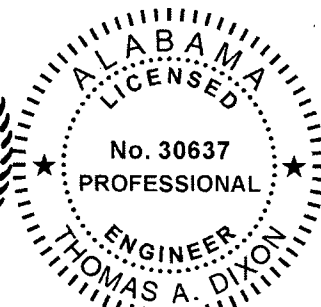
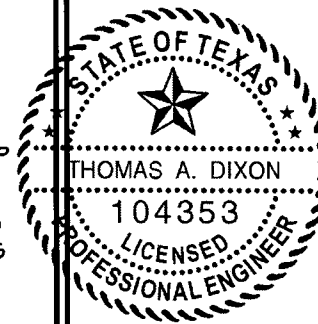

REV	BY	DATE	DESCRIPTION
1	JDA	8/13/12	UPDATE CODE REFRE.

THESE PLANS WERE DESIGNED IN ACCORDANCE WITH THE APPLICABLE INTERNATIONAL BUILDING CODE WITH STATE AMENDMENTS FOR A THREE SECOND GUST OF 150 MPH.

THOMAS A. DIXON, P.E.
AL# 30637 MS# 19034 KS# 21198
SC# 27592 NC# 035985 GA# 034371
WV# 071936 TX# 104353 MA# 40905
PA# 079009 VA# 045593
TN# 112761 FL# 34222
DIXON ENGINEERING, INC.
STRUCTURAL ENGINEERING AND INSPECTION - COA 8145
10410 MAIN STREET
THONOTOSASSA, FL 33592
VOICE: 813-982-9885 FAX: 813-982-2306

COOK PORTABLE WAREHOUSES
UTILITY SHED
100 DOUGLAS STREET
VALDOSTA, GA 31601
PHONE: 1-229-241-8805
SECTION & DETAIL

DATE: 01/18/12
DRAWN BY: JDA
CHECKED BY: TAD
SCALE: AS NOTED
W.O. NO.: 495-058

SHEET
A-8
14 OF 19

This drawing is the property of Dixon Engineering, Inc. Unless otherwise provided for by contract, or other written means, the contents of this drawing are confidential and shall not be transmitted to any other party except as agreed by Dixon Engineering, Inc. Copyright.

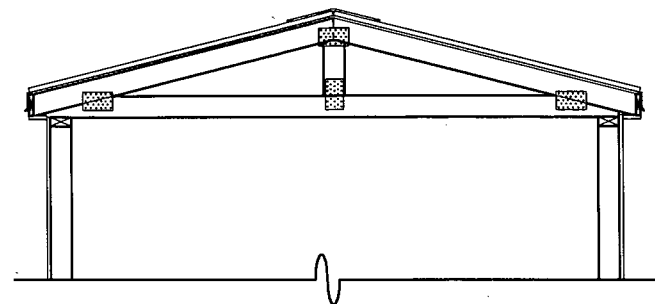

1
A-9
**7'-11" WIDE
OPTIONAL METAL ROOF
CROSS SECTION**
SCALE: 3/8" = 1'-0"

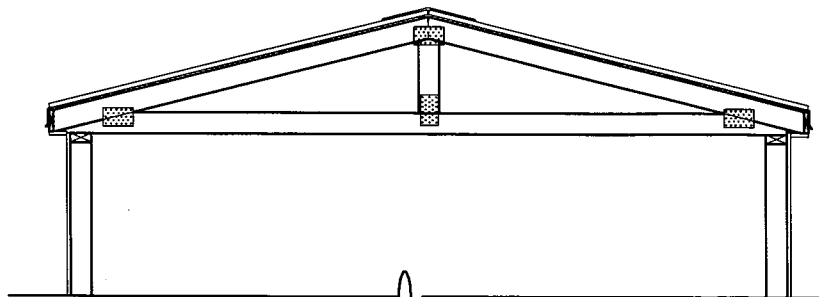

2
A-9
**9'-11" WIDE
OPTIONAL METAL ROOF
CROSS SECTION**
SCALE: 3/8" = 1'-0"

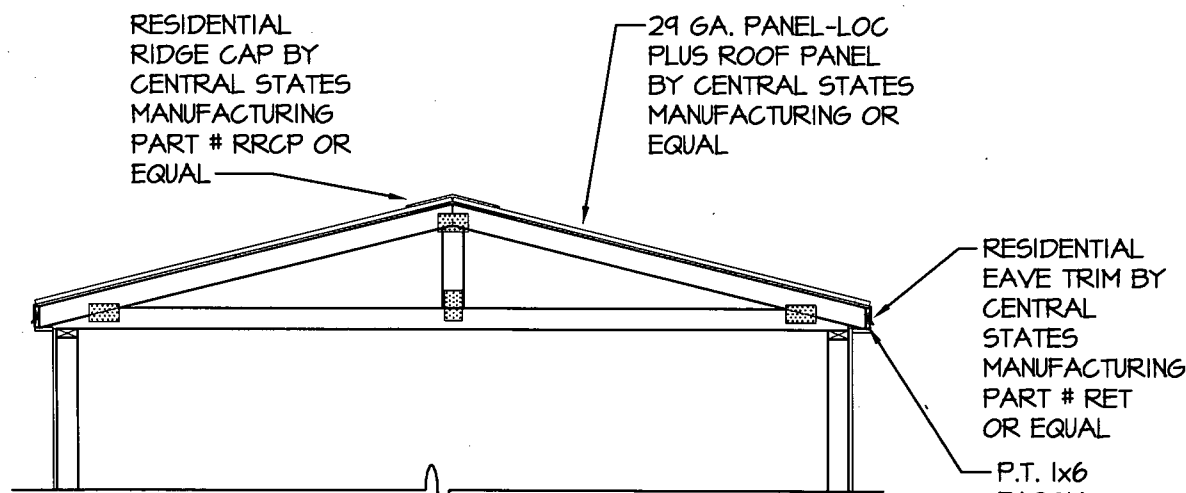

3
A-9
**11'-0" WIDE
OPTIONAL METAL ROOF
CROSS SECTION**
SCALE: 3/8" = 1'-0"

RESIDENTIAL
RIDGE CAP BY
CENTRAL STATES
MANUFACTURING
PART # RRCP OR
EQUAL

29 GA. PANEL-LOC
PLUS ROOF PANEL
BY CENTRAL STATES
MANUFACTURING OR
EQUAL

RESIDENTIAL
EAVE TRIM BY
CENTRAL
STATES
MANUFACTURING
PART # RET
OR EQUAL

P.T. 1x6
FASCIA
BOARD

AREA FOR APPROVAL STAMPS

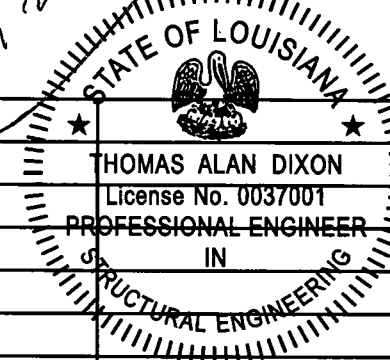
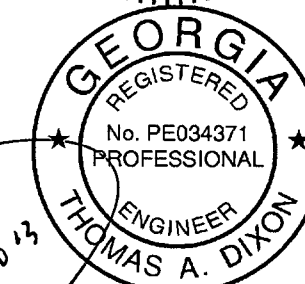
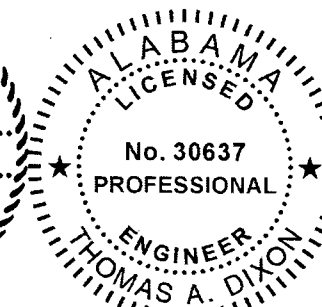
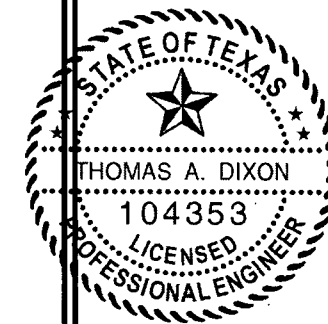

REV	BY	DATE	DESCRIPTION
1	JDA	8/13/12	UPDATE CODE REFRE.

THESE PLANS WERE DESIGNED IN ACCORDANCE WITH THE APPLICABLE INTERNATIONAL BUILDING CODE WITH STATE AMENDMENTS FOR A THREE SECOND GUST OF 150 MPH.

THOMAS A. DIXON, P.E.
 AL# 30637 MS# 19034 KS# 21198
 SC# 27592 NC# 035985 GA# 034371
 WV# 071936 TX# 104353 MA# 40905
 PA# 079009 VA# 045593
 TN# 112761 FL# 34222
 DIXON ENGINEERING, INC.
 STRUCTURAL ENGINEERING AND INSPECTION - COA 8195
 10410 MAIN STREET
 THONOTOSASSA, FL 33542
 VOICE: 813-982-9885 FAX: 813-982-2306

COOK PORTABLE WAREHOUSES
 UTILITY SHED
 100 DOUGLAS STREET
 VALDOSTA, GA 31601
 PHONE: 1-229-241-8805
DETAILS

DATE:	01/18/12
DRAWN BY:	JDA
CHECKED BY:	TAD
SCALE:	AS NOTED
W.O. NO.:	495-058

SHEET
A-9
 15 OF 19

This drawing is the property of Dixon Engineering, Inc. Unless otherwise provided for by contract, or other written means, the contents of this drawing are confidential and shall not be transmitted to any other party except as agreed by Dixon Engineering, Inc. Copyright.

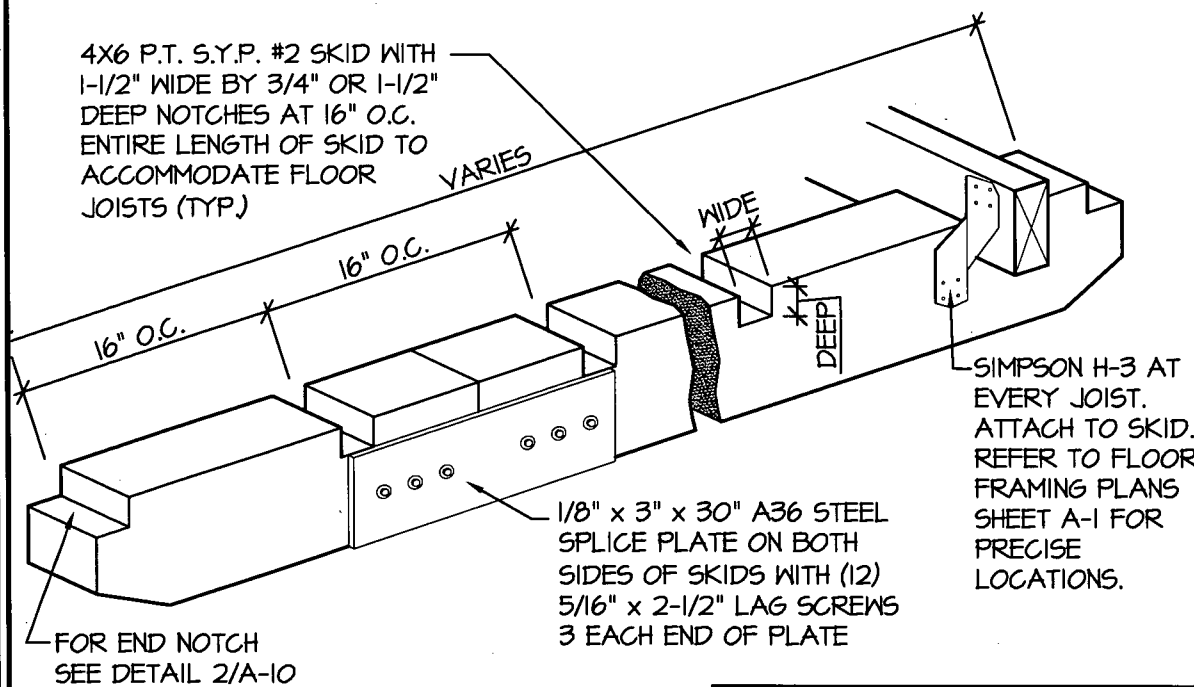

1 ISOMETRIC SKID
DETAIL
A-10 SCALE: N.T.S.

NOTE:
FOR ALL FASTENING OF FRAMING MEMBERS NOT NOTED ON THIS SHEET REFER TO FASTENING SCHEDULE ON SHEETS C-4 THRU C-6

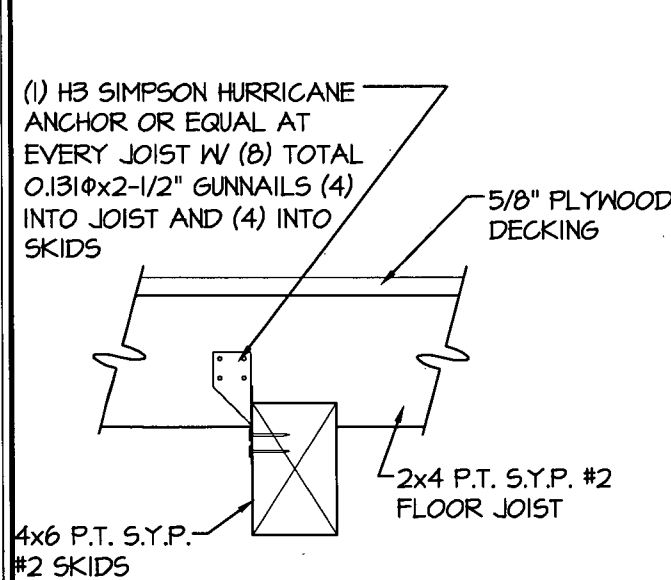

3 SKID CONNECTION
DETAIL
A-10 SCALE: 1 1/2" = 1'-0"

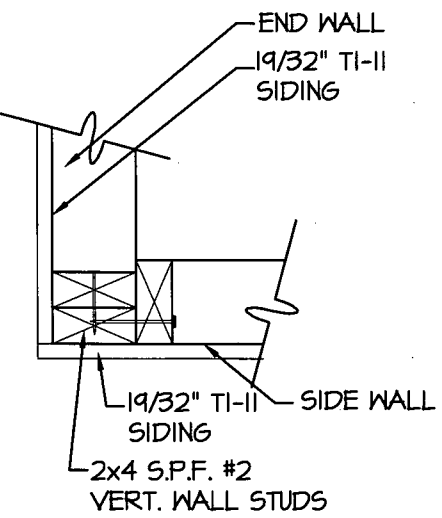

4 CORNER CONNECTION
DETAIL
A-10 SCALE: 1 1/2" = 1'-0"

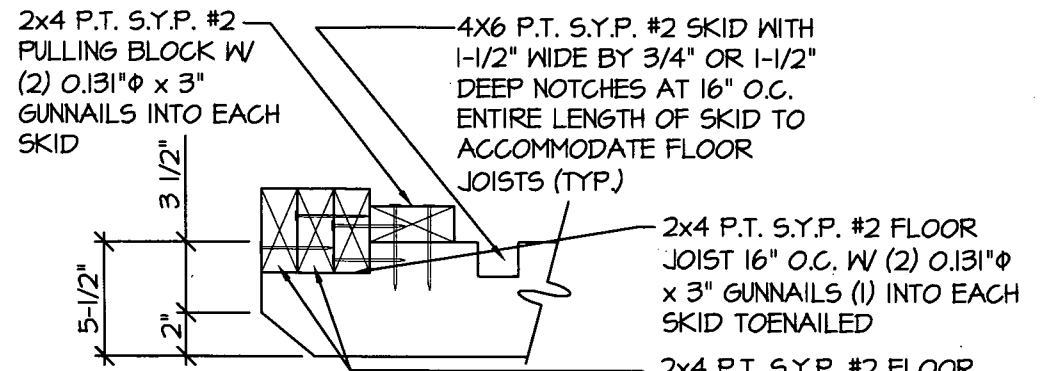

2 END WALL JOISTS TYP.
END OF SKID
DETAIL
A-10 SCALE: 1 1/2" = 1'-0"

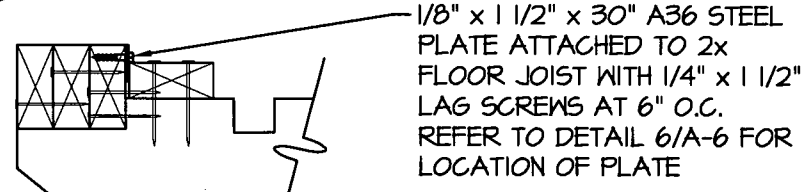

6 11" WIDE WITH 8" WIDE DOOR
END OF SKID
DETAIL
A-10 SCALE: 1 1/2" = 1'-0"

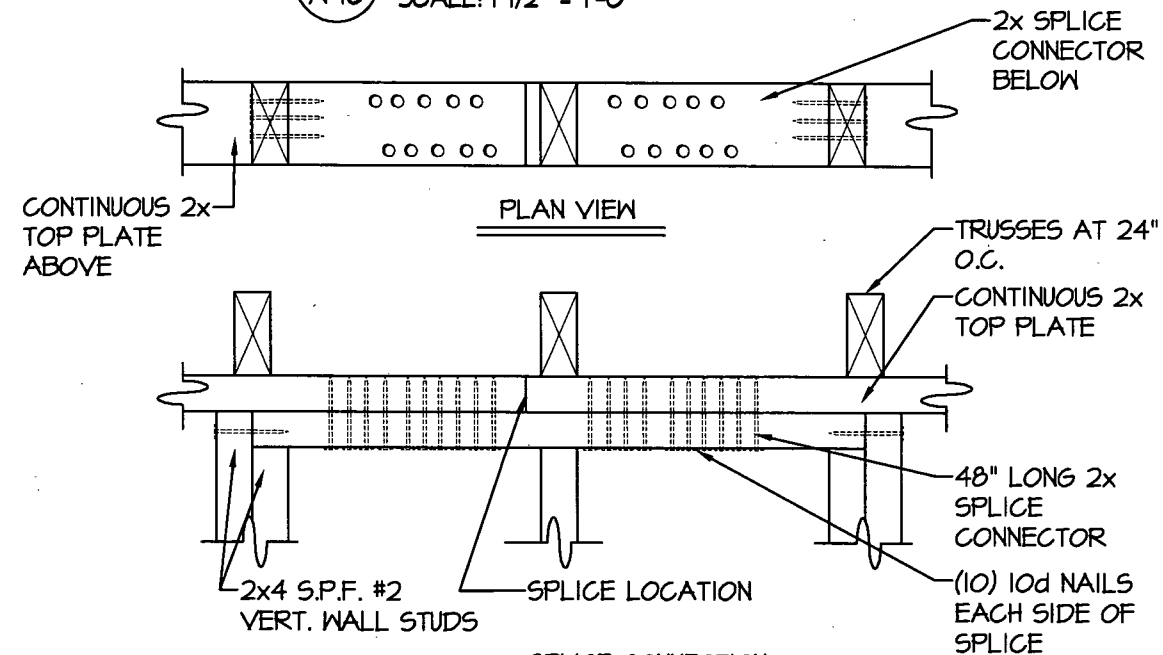

5 SPLICE CONNECTION
DETAIL
A-10 SCALE: 1 1/2" = 1'-0"

AREA FOR APPROVAL STAMPS

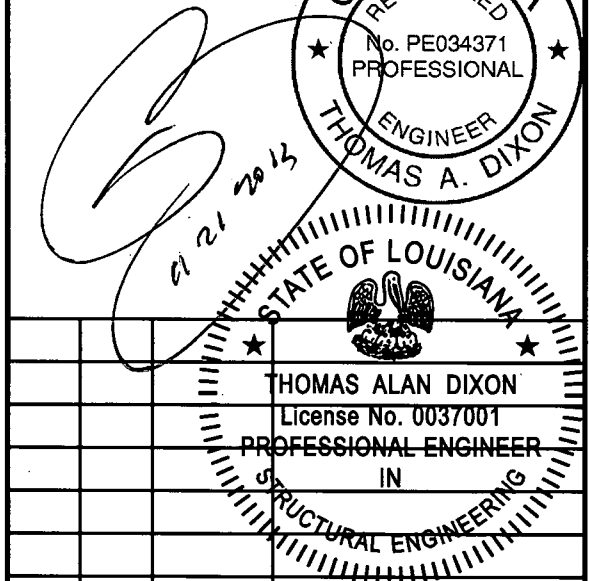
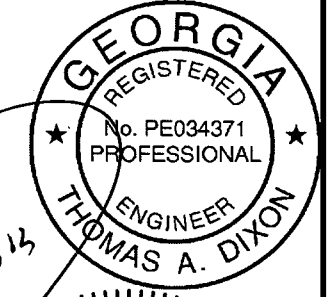
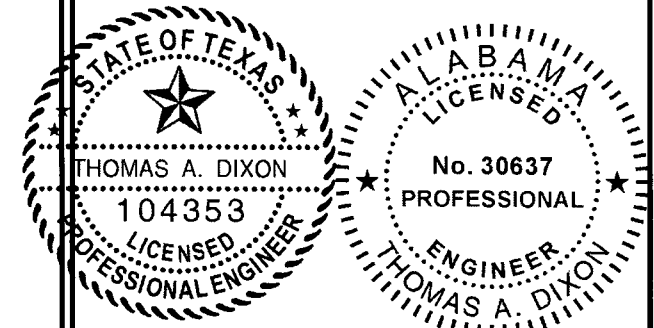

REV	BY	DATE	DESCRIPTION
1	JDA	8/13/12	UPDATE CODE REFRE.

THESE PLANS WERE DESIGNED IN ACCORDANCE WITH THE APPLICABLE INTERNATIONAL BUILDING CODE WITH STATE AMENDMENTS FOR A THREE SECOND GUST OF 150 MPH.

THOMAS A. DIXON, P.E.

AL# 30637 MS# 19034 KS# 21198
 SC# 27592 NC# 035985 GA# 034371
 WV# 071936 TX# 104353 MA# 40905
 PA# 079009 VA# 045593
 TN# 112761 FL# 34222

DIXON ENGINEERING, INC.
 STRUCTURAL ENGINEERING AND INSPECTION - COA 8195
 10410 MAIN STREET
 THONOTOSASSA, FL 33592
 VOICE: 813-982-9885 FAX: 813-982-2306

COOK PORTABLE WAREHOUSES
 UTILITY SHED
 100 DOUGLAS STREET
 VALDOSTA, GA 31601
 PHONE: 1-229-241-8805

DETAILS

DATE: 01/18/12
 DRAWN BY: JDA
 CHECKED BY: TAD
 SCALE: AS NOTED
 W.O. NO: 495-058

SHEET
A-10
 16 OF 19

This drawing is the property of Dixon Engineering, Inc. Unless otherwise provided for by contract, or other written means, the contents of this drawing are confidential and shall not be transmitted to any other party except as agreed by Dixon Engineering, Inc. Copyright.

AREA FOR APPROVAL STAMPS

DOUBLE PRE-ENGINEERED TRUSSES WITH NON-CONTINUOUS 1/2" FLITCH PLATE AT ENDWALLS ONLY

EXTERIOR TI-II SIDING
2x4 S.P.F. #2 WALL STUD

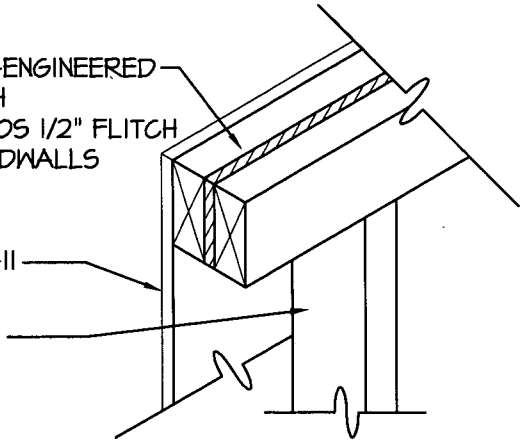

1
A-II
DOUBLE TRUSS DETAIL
SCALE: 1 1/2" = 1'-0"

ASTM D 7158 CLASS H OR ASTM D 3161 CLASS F ASPHALT SHINGLES OVER APPROVED UNDERLAYMENT, METHOD OR DESIGN AS DESCRIBED UNDER GENERAL NOTES 10 THRU 13 ON SHEET C-3

7/16" OSB OR PLYWOOD SHEATHING FASTENED WITH 8D COMMON NAILS AT 6" O.C. IN FIELD AND EDGES

1x4 S.Y.P. P.T. #2 FASCIA

5/8" PLYWOOD SOFFIT W (2) 0.131"Øx3" GUNNAILS INTO TRUSSES

SIMPSON MTS18 WITH (14) TOTAL (7) EACH END 0.148"Øx1-1/2" GUNNAILS OR EQUAL INTO TRUSSES AND STUD WALLS

2x4 S.P.F. #2 TOP PLATE

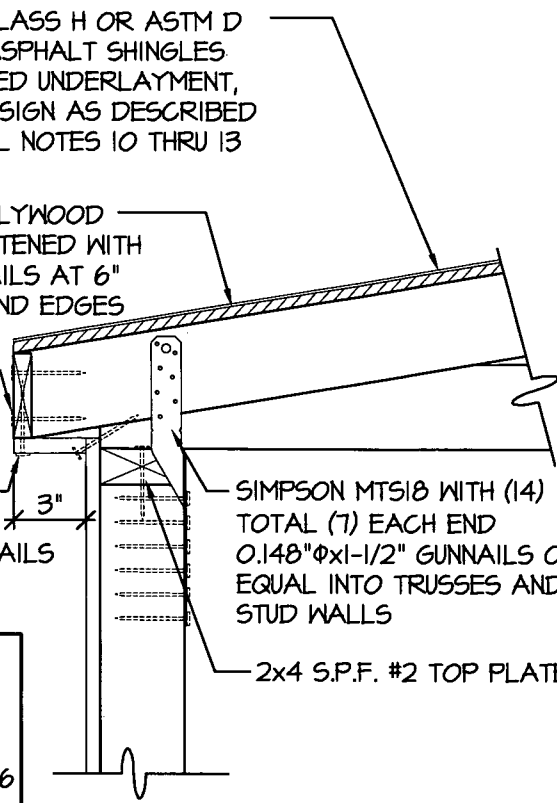

NOTE:
FOR ALL FASTENING OF FRAMING MEMBERS NOT NOTED ON THIS SHEET REFER TO FASTENING SCHEDULE ON SHEETS C-4 THRU C-6

1 9/32" TI-II SIDING OR 1 9/32" LP SMARTSIDE PRECISION PANEL SIDING. SEE SHEAR WALL TABLE 1/A-2 FOR MAXIMUM BUILDING LENGTHS BASED ON PRESCRIBED NAILING PATTERN IN ENDWALL SHAER WALLS. NAILING FOR SIDEWALLS SHALL BE 8d COMMON OR DEFORMED NAILS AT 6" O.C. EVERYWHERE.

2x4 S.P.F. #2 VERT. WALL STUD 24" O.C.

2x4 FLOOR JOIST

2x4 BAND JOIST

3
A-II
WALL STUD TO RAFTER AND FLOOR FASTENING DETAIL
SCALE: 1 1/2" = 1'-0"

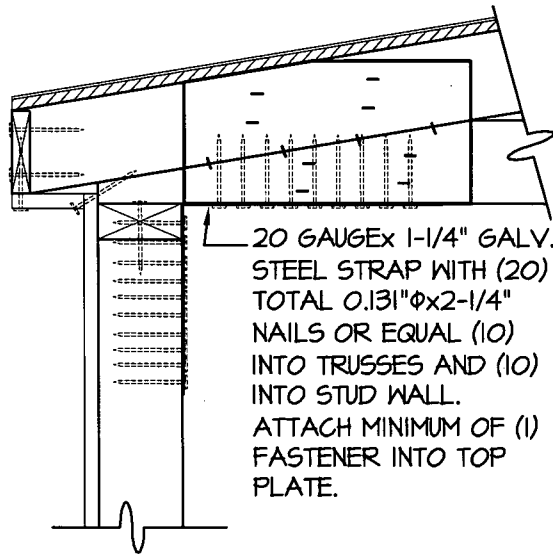

20 GAUGE x 1-1/4" GALV. STEEL STRAP WITH (20) TOTAL 0.131"Øx2-1/4" NAILS OR EQUAL (10) INTO TRUSSES AND (10) INTO STUD WALL. ATTACH MINIMUM OF (1) FASTENER INTO TOP PLATE.

2
A-II
WALL STUD TO RAFTER FASTENING DETAIL
SCALE: 1 1/2" = 1'-0"

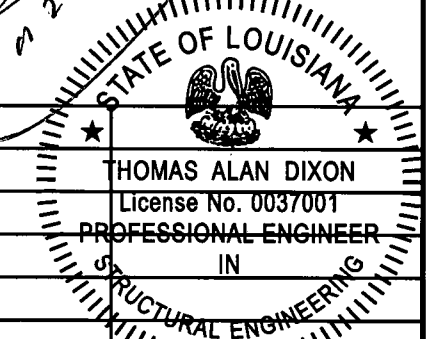
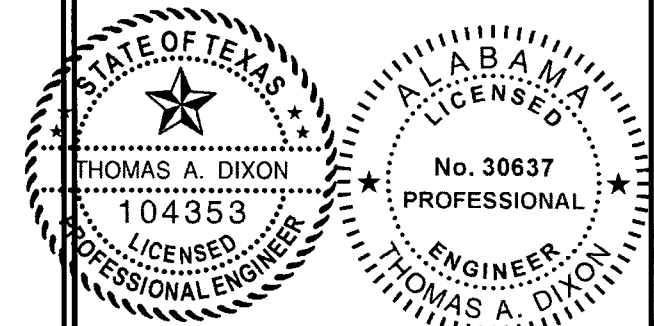

REV	BY	DATE	DESCRIPTION
1	JDA	8/13/12	UPDATE CODE REFRE.

THESE PLANS WERE DESIGNED IN ACCORDANCE WITH THE APPLICABLE INTERNATIONAL BUILDING CODE WITH STATE AMENDMENTS FOR A THREE SECOND GUST OF 150 MPH.

THOMAS A. DIXON, P.E.

AL# 30637 MS# 19034 KS# 21198
SC# 27542 NC# 035485 GA# 034371
WV# 071936 TX# 104353 MA# 40905
PA# 079009 VA# 045593
TN# 112761 FL# 34222

DIXON ENGINEERING, INC.
STRUCTURAL ENGINEERING AND INSPECTION - COA 8145
10410 MAIN STREET
THONOTOSASSA, FL 33592
VOICE: 813-982-9885 FAX: 813-982-2306

COOK PORTABLE WAREHOUSES
UTILITY SHED
100 DOUGLAS STREET
VALDOSTA, GA 31601
PHONE: 1-229-241-8805

DETAILS

DATE:	01/18/12
DRAWN BY:	JDA
CHECKED BY:	TAD
SCALE:	AS NOTED
W.O. NO.:	495-058

SHEET

A-11

17 OF 19

This drawing is the property of Dixon Engineering, Inc. Unless otherwise provided for by contract, or other written means, the contents of this drawing are confidential and shall not be transmitted to any other party except as agreed by Dixon Engineering, Inc. Copyright.

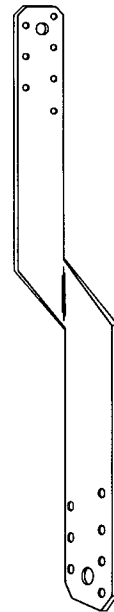

NOTE:
FOR ALL FASTENING OF FRAMING
MEMBERS NOT NOTED ON THIS SHEET
REFER TO FASTENING SCHEDULE ON
SHEETS C-4 THRU C-6

16 GAUGE GALVANIZED STEEL WITH
(14) TOTAL (7) EACH END
0.148"φx1-1/2" NAILS OR EQUAL INTO
RAFTERS AND STUD WALLS

2
A-12 **DETAIL**
SCALE: 3" = 1'-0"

SIMPSON MTS12 OR
EQUAL TWIST STRAP

1/2" FLITCH
PLATE

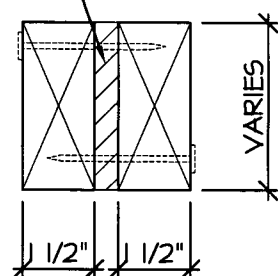

3
A-12 **HEADER SECTION**
SCALE: 3" = 1'-0"

NOTE: USED ON EVERY
WALL STUD TO
CONNECT WALL TO
TRUSS

20 GAUGE x 1-1/4" GALV.
STEEL STRAP WITH (20)
0.131"φ x 2-1/4" NAILS
OR EQUAL (10) INTO
RAFTERS AND (10) INTO
STUD WALL

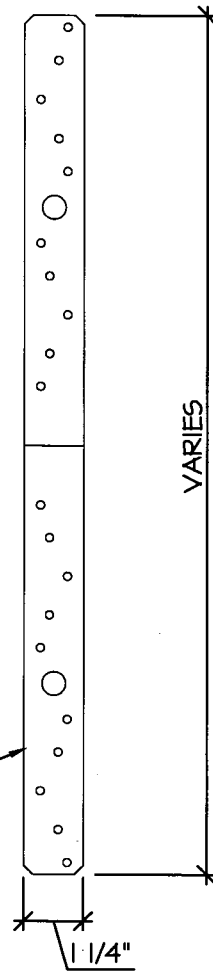

4
A-12 **20 GAGE STRAP DETAIL**
SCALE: 3" = 1'-0"

AREA FOR APPROVAL STAMPS

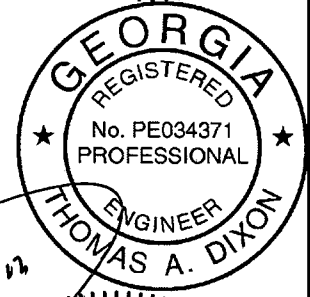
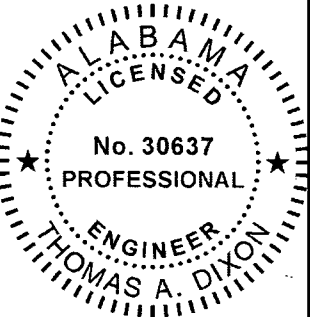
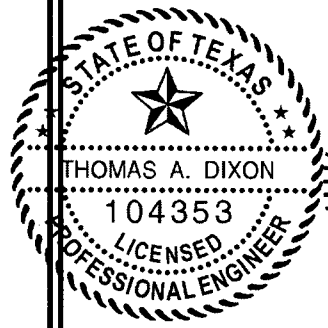

Handwritten signature and date: 4/21/2012

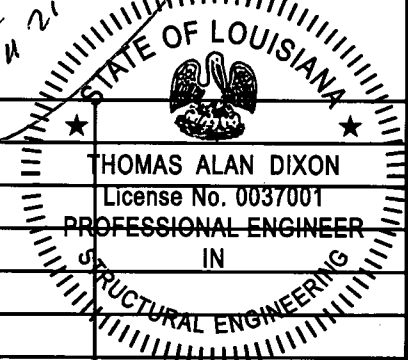

REV	BY	DATE	DESCRIPTION
1	JDA	8/13/12	UPDATE CODE REFRE.

THESE PLANS WERE DESIGNED IN ACCORDANCE WITH THE APPLICABLE INTERNATIONAL BUILDING CODE WITH STATE AMENDMENTS FOR A THREE SECOND GUST OF 150 MPH.

THOMAS A. DIXON, P.E.

AL# 30637 MS# 19034 KS# 21198
SC# 27592 NC# 035485 GA# 034371
NV# 071936 TX# 104353 MA# 40905
PA# 079009 VA# 045543
TN# 112761 FL# 34222

DIXON ENGINEERING, INC.
STRUCTURAL ENGINEERING AND INSPECTION - COA 8195
10410 MAIN STREET
THONOTOSASSA, FL 33542
VOICE: 813-982-9885 FAX: 813-982-2306

COOK PORTABLE WAREHOUSES

UTILITY SHED
100 DOUGLAS STREET
VALDOSTA, GA 31601
PHONE: 1-229-241-8805

DETAILS

DATE:	01/18/12
DRAWN BY:	JDA
CHECKED BY:	TAD
SCALE:	AS NOTED
W.O. NO:	495-058

SHEET

A-12

18 OF 19

This drawing is the property of Dixon Engineering, Inc. Unless otherwise provided for by contract, or other written means, the contents of this drawing are confidential and shall not be transmitted to any other party except as agreed by Dixon Engineering, Inc. Copyright.

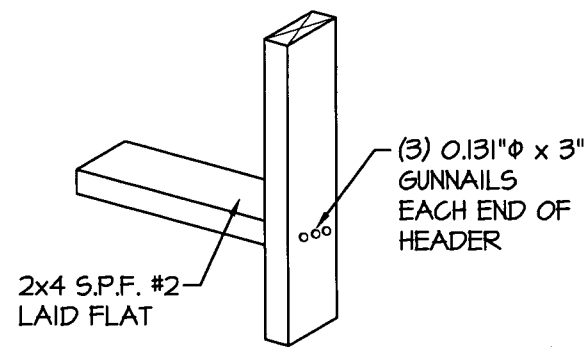

1
A-13
**WINDOW HEADER AND SILL
DETAIL**
SCALE: N.T.S.

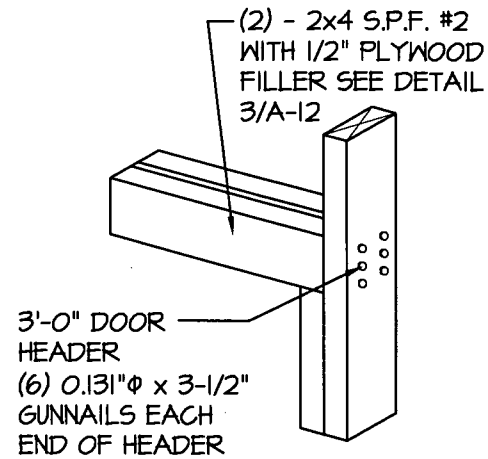

2
A-13
**HEADER WITH OUT STRAP
DETAIL**
SCALE: N.T.S.

NOTE:
FOR ALL FASTENING OF FRAMING MEMBERS NOT NOTED ON THIS SHEET REFER TO FASTENING SCHEDULE ON SHEETS C-4 THRU C-6

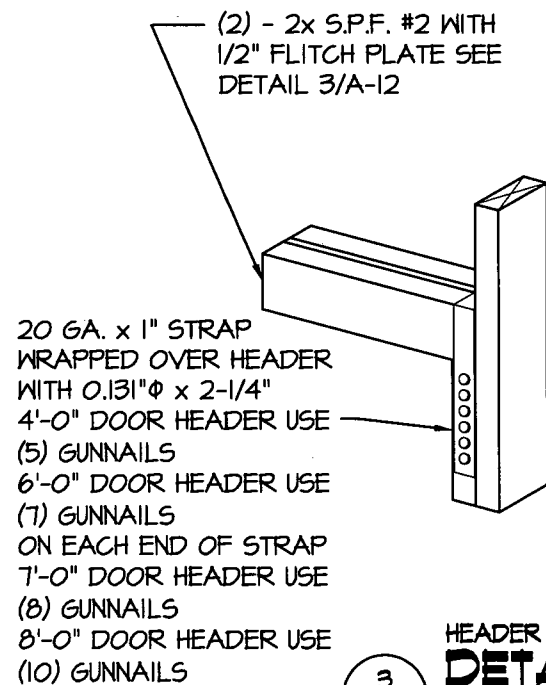

3
A-13
**HEADER WITH STRAP
DETAIL**
SCALE: N.T.S.

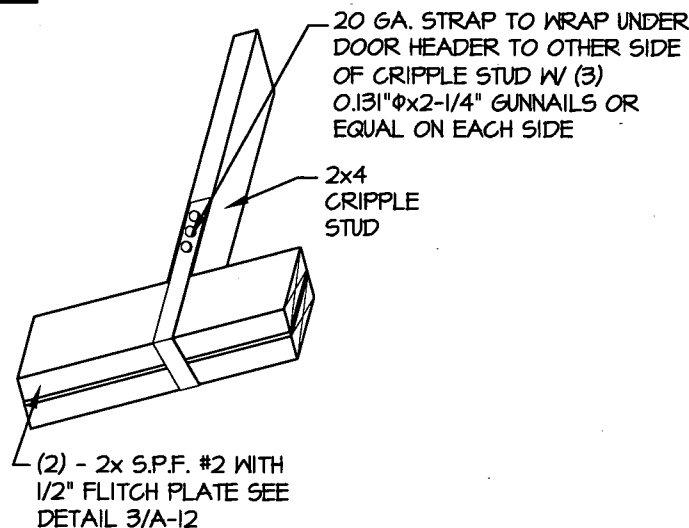

4
A-13
**CRIPPLE STUD STRAP
DETAIL**
SCALE: N.T.S.

AREA FOR APPROVAL STAMPS

REV	BY	DATE	DESCRIPTION
1	JDA	8/13/12	UPDATE CODE REF.

THESE PLANS WERE DESIGNED IN ACCORDANCE WITH THE APPLICABLE INTERNATIONAL BUILDING CODE WITH STATE AMENDMENTS FOR A THREE SECOND GUST OF 150 MPH.

THOMAS A. DIXON, P.E.

AL# 30637 MS# 19034 KS# 21198
 SC# 27592 NC# 035985 GA# 034371
 WV# 071936 TX# 104353 MA# 40905
 PA# 079009 VA# 045593
 TN# 112761 FL# 34222

DIXON ENGINEERING, INC.
 STRUCTURAL ENGINEERING AND INSPECTION - COA 8195
 10410 MAIN STREET
 THONOTOSASSA, FL 33592
 VOICE: 813-982-9885 FAX: 813-982-2306

COOK PORTABLE WAREHOUSES

UTILITY SHED
 100 DOUGLAS STREET
 VALDOSTA, GA 31601
 PHONE: 1-229-241-8805

DETAILS

DATE:	01/18/12
DRAWN BY:	JDA
CHECKED BY:	TAD
SCALE:	AS NOTED
W.O. NO.:	495-058

SHEET
A-13
19 OF 19